THE LAUREL

1963

Margaret Gragg
WCPL

Digitized by the Internet Archive
in 2022 with funding from
North Carolina Digital Heritage Center

https://archive.org/details/laurel196317appa

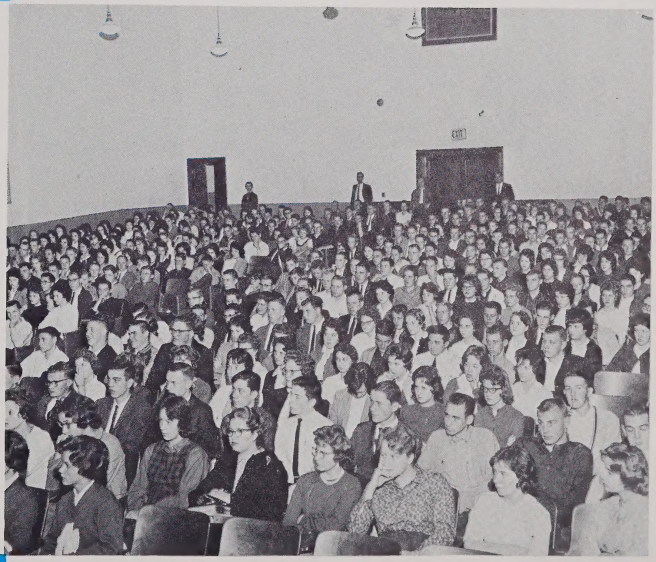

Faith IN OUR FUTURE

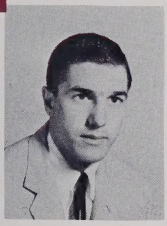

Editor
Bill Bingham

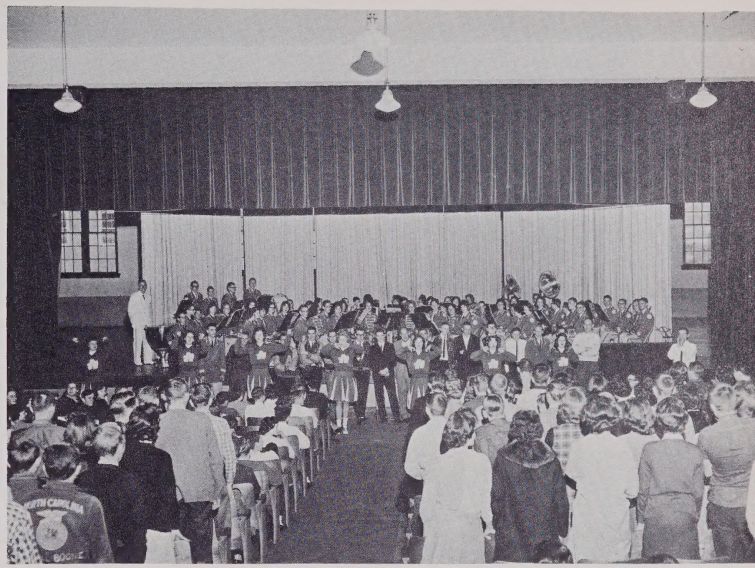

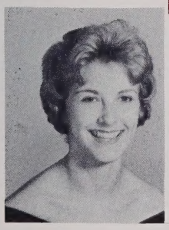

Business Manager
Ala Sue McGuire

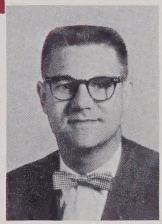

Sponsor
Mr. Harlan Ledford

1963 Laurel

PUBLISHED BY THE ANNUAL STAFF OF
APPALACHIAN HIGH SCHOOL
Boone, North Carolina

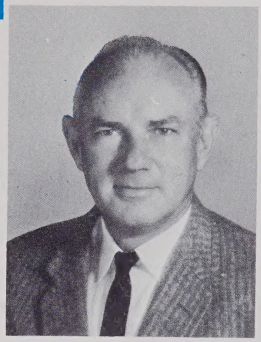

DR. ROY BLANTON
Principal

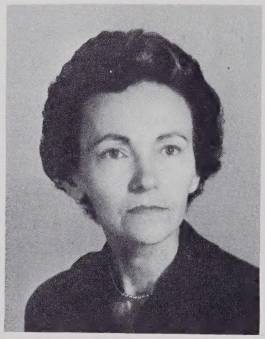

MRS. MARGARET GRAGG
Guidance Counselor

Our '63 LAUREL gratefully acknowledges the educational guidance which comes from our school. Thy noble standards have taught us much, always being symbols of truth and knowledge. We are thankful for the help and guidance and warm friendship given us by our capable teachers. Their work has placed Appalachian High School as one of the leading high schools in the state and we will forever be indebted to them.

FAITH IN OUR

Guidance

FOR WE SHALL REFLECT OUR TEACHERS
TEACHINGS IN EVERYTHING WE DO . . .

FAITH IN OUR

Scholarship

FOR IT MUST SERVE US FOR THE REST OF OUR LIVES

The process of a chemistry experiment, the basic pattern of life, must be perfected through a method of trial and error. Each trial must be founded on experience and knowledge. Each error must serve as a correction. Time and the skill derived from knowledge will bring each endeavor closer to man's ideal, the ultimate goal of perfection.

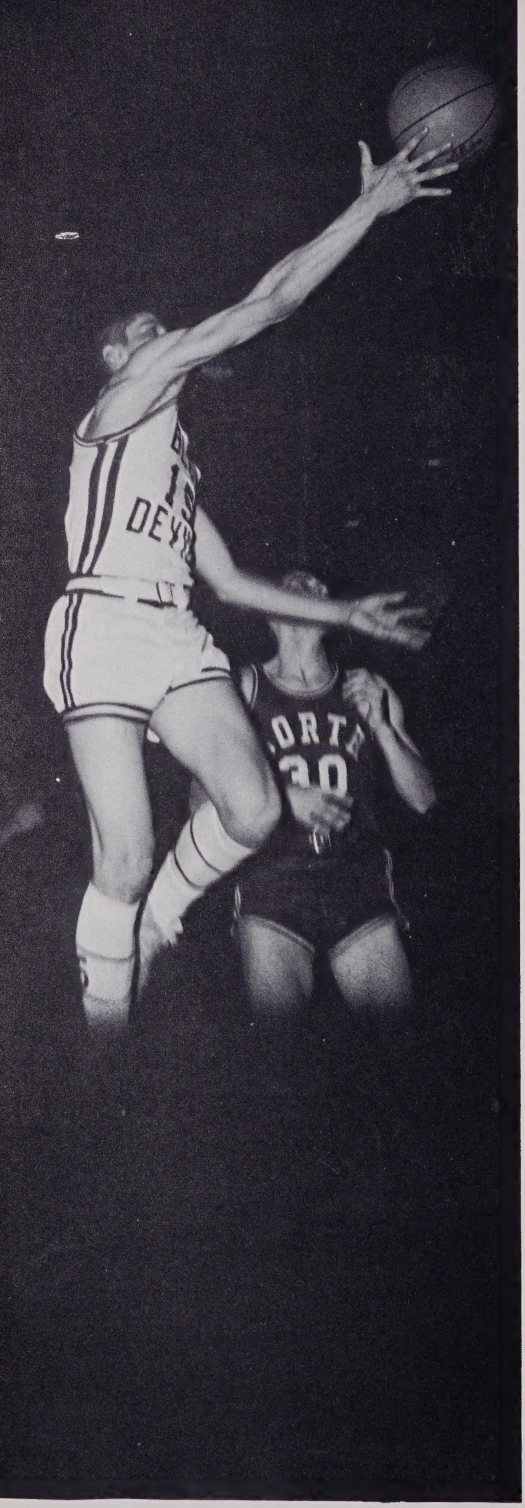

Good Sportsmanship is a key to success. It aids in building character and its presence makes a well-balanced individual. Being able to work in harmony with one's fellow man is a trait which must be developed. Learning to lead, learning to receive and carry out orders, learning to do more than the minimum requirements, always striving to do a more outstanding job than the previous one-these are the true aspects to good sportsmanship. An outstanding athlete is lost without his teammates and a coach to guide him. With these assets however, he functions at his best. Only those who help themselves by helping their colleagues will find the road to success and self-respect a smooth one.

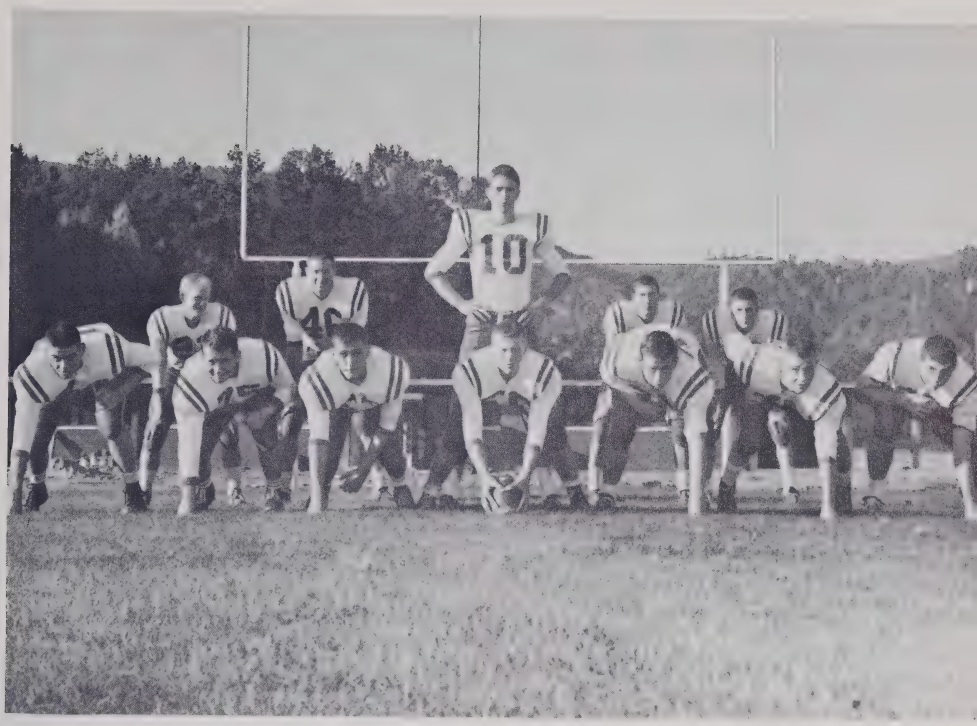

FAITH IN OUR

Sportsmanship

FOR WE MUST LEARN TO LIVE WITH THE WORLD

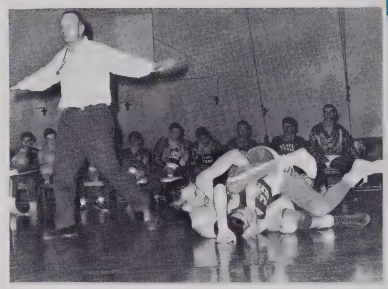

Our school spirit promotions supplement the necessary goals of the well-rounded education needed for the future.

FAITH IN OUR

Activities

FOR THEY REFLECT US ATHLETICALLY AND SOCIALLY

FAITH IN

Appalachian High

FOR WHEREVER WE GO . . . WHATEVER WE DO . . .
WE WILL ALWAYS REPRESENT OUR
HIGH SCHOOL

through *Guidance* . . . 24

ADMINISTRATION

in *Sportsmanship* . . . 29

ATHLETICS

in *Citizenship* . . . 51

FEATURES

MUSIC

in *Activities* . . . 74

ORGANIZATIONS

in *Scholarship* . . . 91

CLASSES

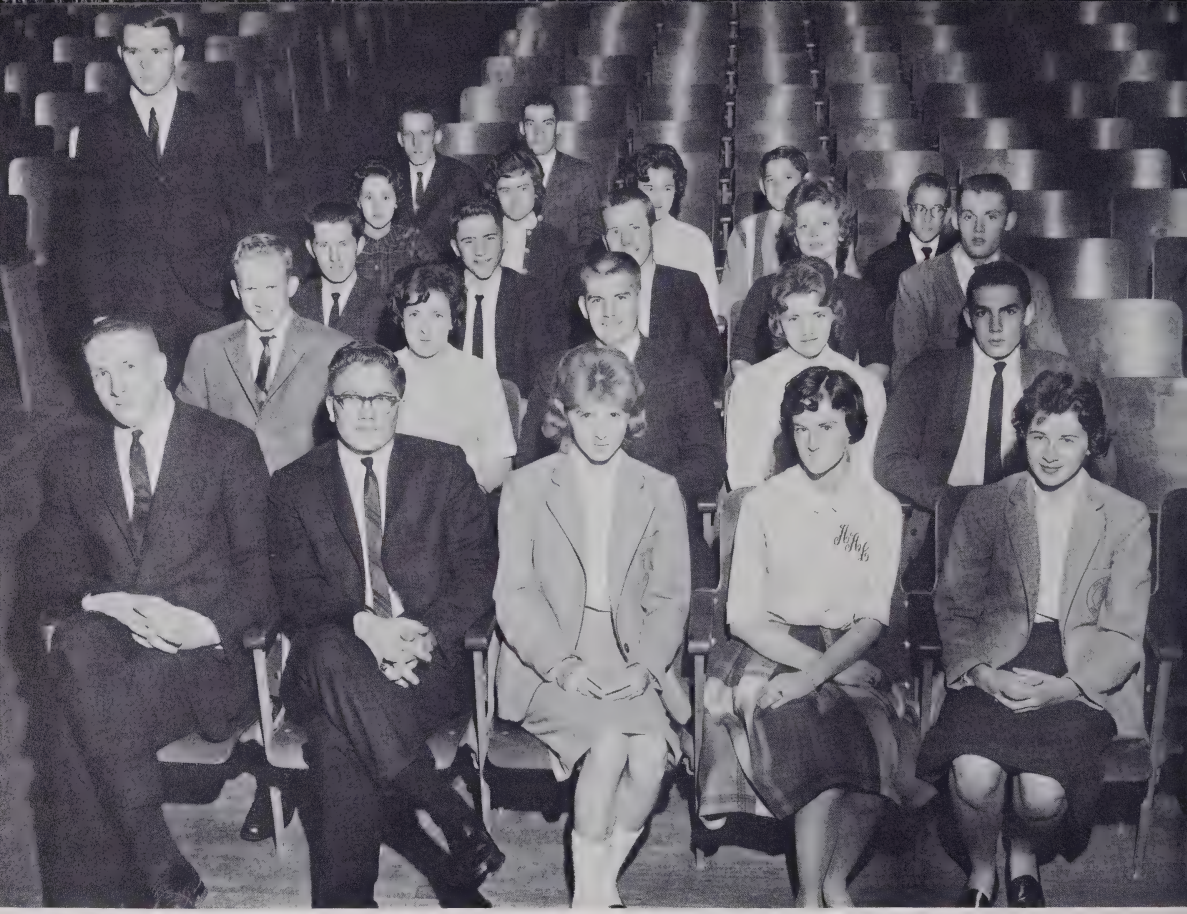

STUDENT COUNCIL REPRESENTATIVES

The active and well-informed citizen of the present day feels that he owes much to the experience which he has obtained during his high school career. This experience can be ours only if we have faith to seek . . . to work . . .to obtain.

FAITH IN OUR

Citizenship

FOR WE ARE THE BACKBONE OF THE FUTURE

FAITH IN OUR

Leadership

FOR WE MUST GAIN EXPERIENCE NOW . . .

Each and every individual must have a certain amount of integrity and fortitude. The person who is shouldered with the greatest burden of trust, however, must be of extremely high caliber. He or she will be a leader of the future and will always be striving to gain in experience and knowledge. Faith in the future of our leadership will depend solely upon our efforts and desires.

EXECUTIVE COMMITTEE: (FROM LEFT TO RIGHT) Johnnie Coe, Committee Member; Linda Smith, Committee Member; Baker Edmisten, President; Donna Breitenstein, Vice-President; Alton Johnson, Secretary-Treasurer; and Amelia Luther, Reporter. Mrs. Margaret Gragg is sponsor.

MR. BAKER EDMISTEN
Student Body President

FOR SINCERE SERVICE WE HUMBLY

dedicate the 1963 LAUREL to one who has so ably directed our senior class.

In recognition of her profound interest in teaching boys and girls, not just subject matter, at Appalachian High School--

In acknowledgment of her contribution as an educator--More than just a teacher of English and dramatics, she has inspired her students to think for themselves rather than to follow the crowd---

In appreciation of her ability to delegate tasks in such a manner that her students feel responsible for the duties assigned to them--

For all these reasons and many more, we wish to dedicate this annual to MISS DORIS JONES.

. . . FRIEND . . . TEACHER

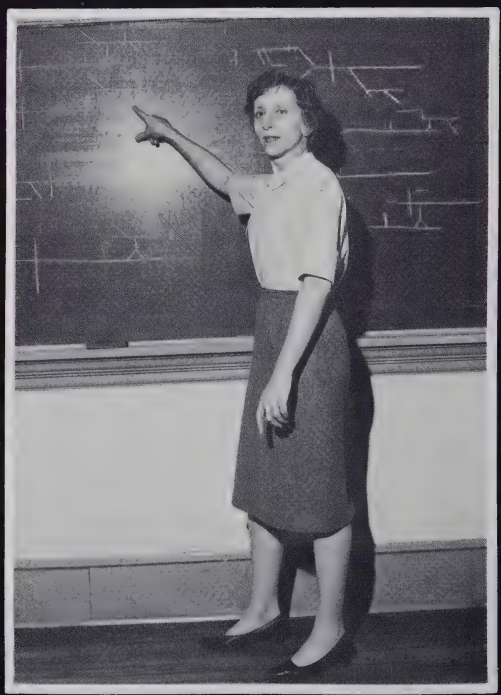

DEDICATE THE 1963 LAUREL TO

MISS DORIS JONES

"A perfect woman, nobly plann'd
To warn, to comfort, and command
And yet a spirit still, and bright
With something of angelic light."

--Wordsworth

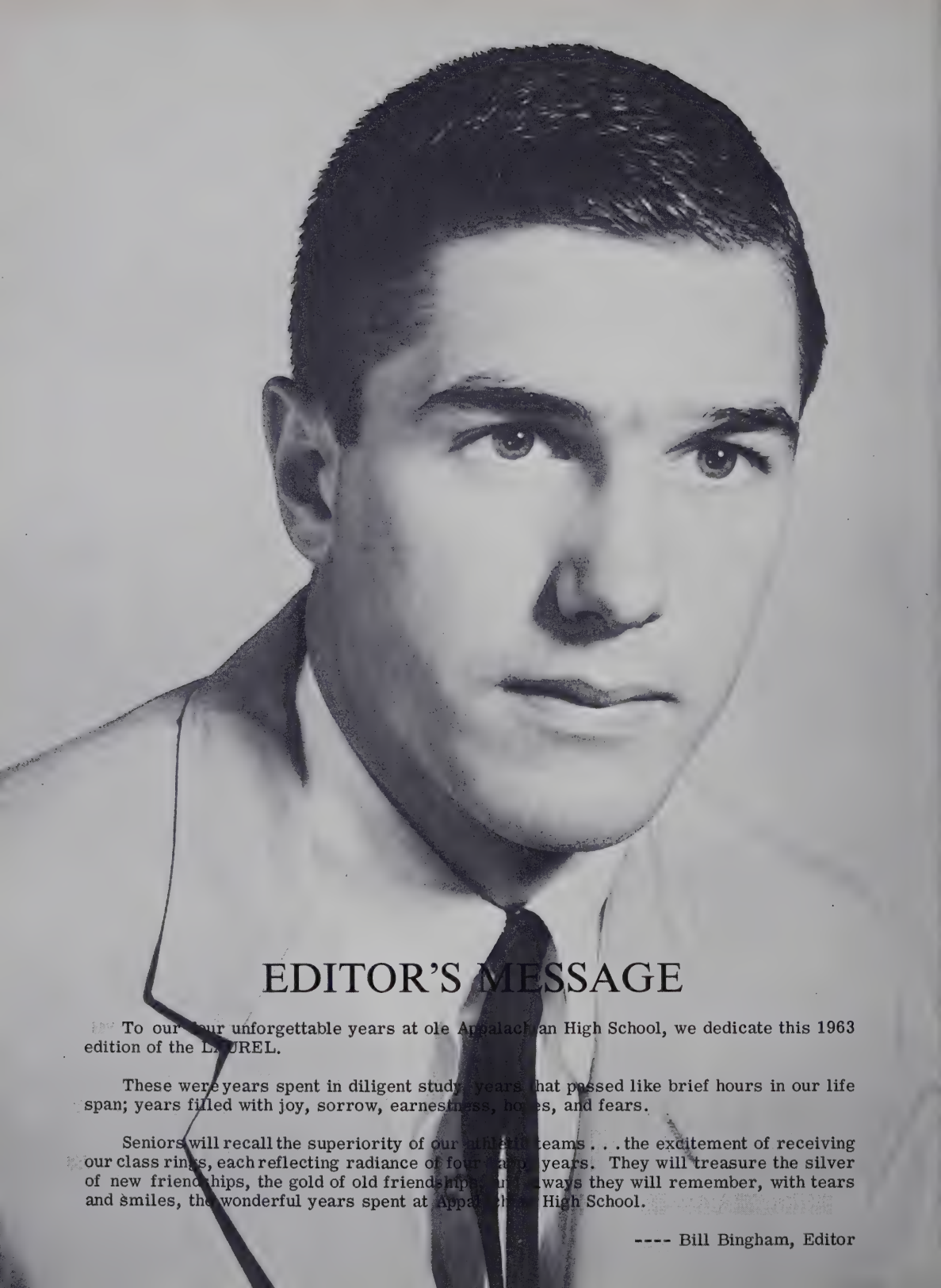

EDITOR'S MESSAGE

To our four unforgettable years at ole Appalachian High School, we dedicate this 1963 edition of the LAUREL.

These were years spent in diligent study; years that passed like brief hours in our life span; years filled with joy, sorrow, earnestness, hopes, and fears.

Seniors will recall the superiority of our athletic teams . . . the excitement of receiving our class rings, each reflecting radiance of four happy years. They will treasure the silver of new friendships, the gold of old friendships, but always they will remember, with tears and smiles, the wonderful years spent at Appalachian High School.

---- Bill Bingham, Editor

MR. HARLAN LEDFORD
Sponsor

ALA SUE McGUIRE
Business Manager

JANIE PRICE
Ass't Bus. Mgr.

JOE TODD
Club Ed.

BARTLETT DOUGHERTY
Literary Ed.

ROBERT MATHESON
Literary Ed.

TOMMY TAYLOR
Literary Ed.

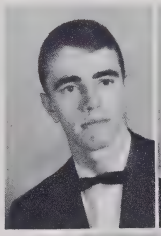

NANCY LOOKABILL
Class Editor

MARSHA PARKER
Feature Ed.

JIM COTTRELL
Sports Ed.

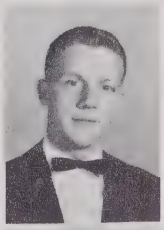

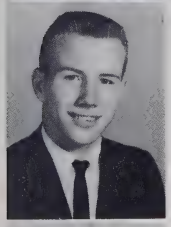

ALTON JOHNSON
Layout Editor

JOHNNY STACY
Copy Editor

RONNIE F. SMITH
Sr. Class Editor

ERIC DEGROAT
Jr. Class Editor

MARIE ERNESTON
Soph. Class Editor

MARY MARSH
Fr. Class Editor

MARTHA MORETZ
Ass't Feature Editor

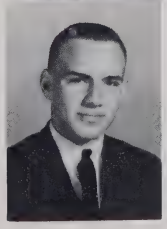

CHUCK BLANTON
Ass't Sports Editor

JOHNNY PARKER
Ass't Club Editor

1963 LAUREL STAFF

PAM HAMBY
Circulation

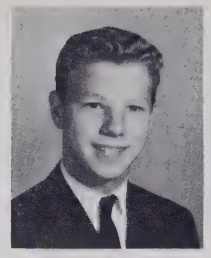

RALPH BESHEARS
Band Editor

JANE BUCKLAND
Band

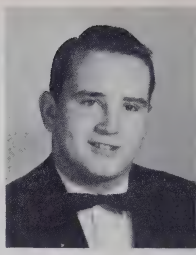

JOE EDMISTEN
Ass't Layout

GRAYDON EGGERS
Ass't Copy Ed.

BARBARA MORETZ
Typist

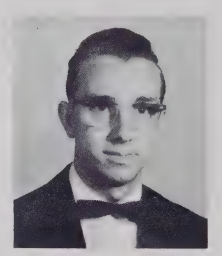

LEROY COFFEY
Typist

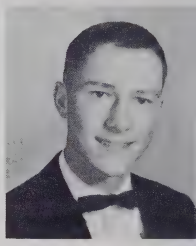

RONALD J. SMITH
Typist

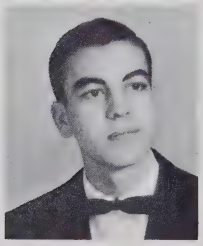

BILLY WELLBORN
Typist

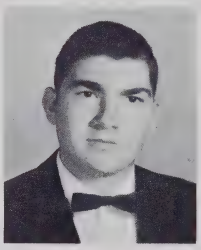

LARRY ATWELL
Circulation

BARBARA MAST
Circulation

JEANETTE WAGNER
Circulation

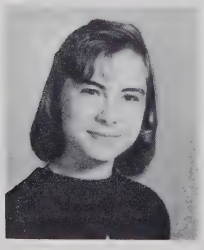

KAY GREENE
Circulation

PATTY SPENCER
Circulation

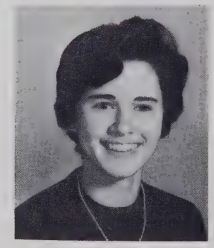

MARTHA ALLEN
Circulation

ALLAN MORETZ
Circulation

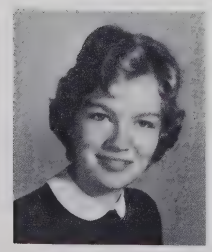

ELAINE CLAWSON
Circulation

BETTY HAYES
Circulation

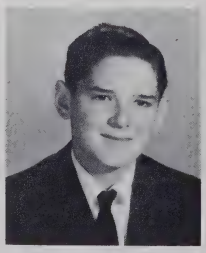

MIKE WILSON
Circulation

BOBBY SHIRLEY
Circulation

SENIOR PLAY

BASHFUL BOBBY, a hilarious three-act comedy, was the title of the 1963 Senior Play. Members of the cast were: Steve Hamilton, Carolyn Bumgarner, Mary Alice McCartney, Nadine Jackson, Glenda Austin, Joe Edmisten, William High, Joe Todd, Patt Flowers, Cissy Hayworth, Clarita Adams, and Ronnie Smith as Bashful Bobby. Director of the play was Mr. Bill Ross.

JUNIOR

SENIOR

The Junior Class
of
Appalachian High School
requests the honor of your presence
at
The Junior and Senior Prom
April twenty-seventh
at the
Elementary School Gymnasium
at eight o'clock

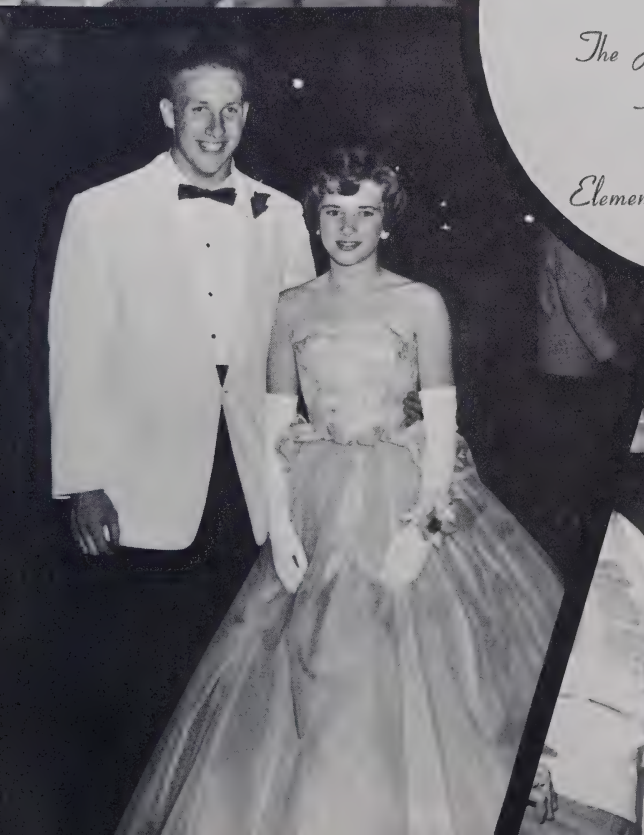

Scholarship Award, CAROLYN HOOVER; Business Education Award, POLLY CLAWSON; and Highland Book Club Award, JEAN ELLER.

COMMENCEMENT HONORS

B&PW Award, Donna Breitenstein; Rotary Award, Ronnie Smith.

Danforth Award
Amelia Luther
Bill Wellborn

Citizenship Award
Edward Brown
Patsy Beshears

Mr. "A" Club - Ed Brown
Miss "A" Club - Barbara Yoder

JUNIOR MARSHALS: Janie Price, Ronnie Hunt, Diane Warman, Ralph Beshears, Toi Cook, Johnny Stacy, Patty Oland, and Graydon Eggers.

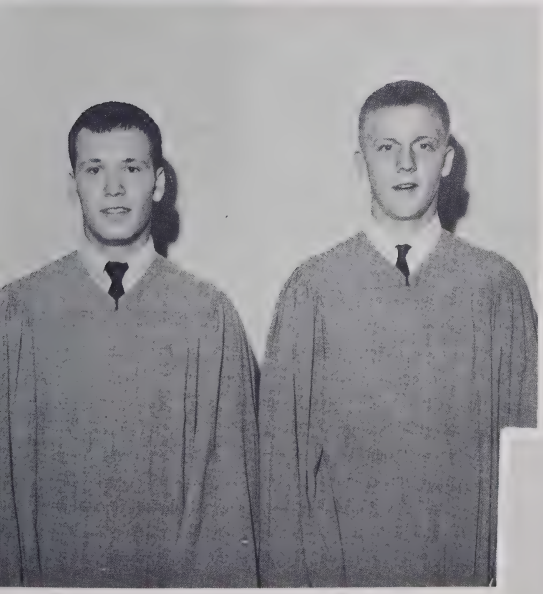

Winkler Sportsmanship Award: Jim Cottrell; Citizen-of-the-year: Joe Todd.

COMMENCEMENT SPEAKERS: Robert Matheson, Jerry Tester, Ed Brown, Barbara Barnes, and Bill Bingham.

GRADUATING

SENIORS

ADMINISTRATION

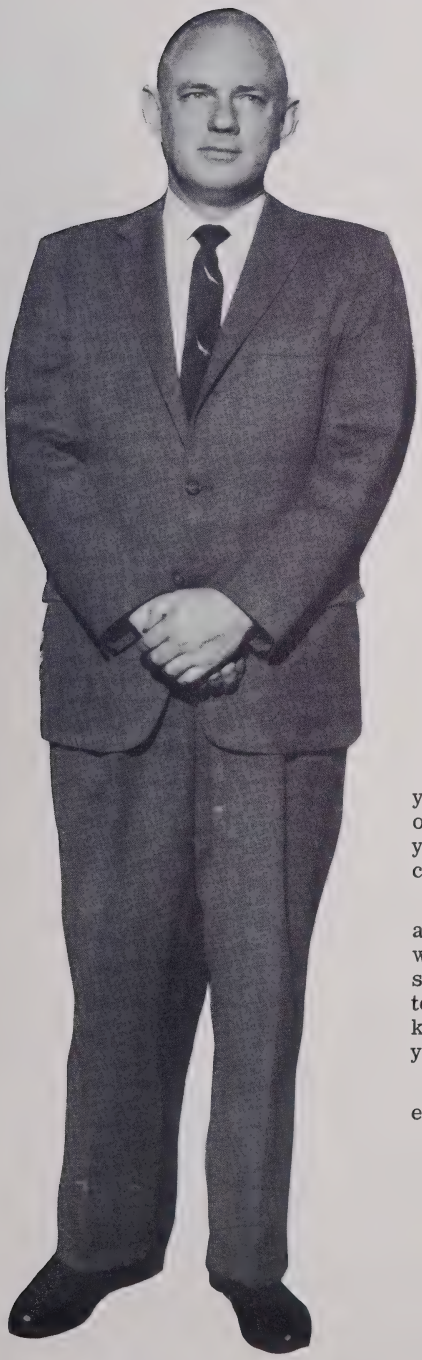

PRINCIPAL'S MESSAGE

It has been a pleasure to serve you during your four years in Appalachian High School. My desire is that all of our associations may prove to be contributive toward your growth and usefulness in whatever vocations you choose to pursue.

The completion of your high school training is but a beginning of your education. A beginning, I trust, that will challenge your further pursuit of knowledge and skill which will enable you to serve your communities to the best extent of your abilities. May each one of you know that you have something to offer that will make your communities better places in which to live.

I wish you genuine success as you continue your education.

DR. ROY BLANTON
PRINCIPAL

MR. JACK GROCE, our Assistant Principal, is the man behind the morale of our school. Always pushing us on to greater heights in scholastic and extracurricular activities, he handles his job in a cheerful, capable, and efficient manner.

MRS. MARGARET GRAGG, guidance director and advisor to the student council, generously offers a helping hand when students need it. In her office can be found information about each student including his plans, tests, and health card. A major function of Mrs. Gragg is to assist the student in making out his program, work out his difficulties, and assistant with schedule changes.

These People Work To Make Us Happy

MRS. GLADYS SHELTON (left) and MRS. CAROLINE RUSSELL (right) are our faithful secretaries whose duties include taking dictation, transcribing letters, keeping school financial records, keeping attendance records, and many other office jobs required of them. These duties fill the day of our school secretaries.

MR. JOSEPH N. BANNER
NC State, B.S., M.E.

MR. WALTER BROYHILL
ASTC B.S., M.A.

MR. JIM CAMPBELL
Arkansas Tech B.S.,
George Peabody, M.A.

MRS. LAURA CHURCH
ASTC, B.S., M.A.

MR. VERLIN O. COFFEY
USC, A.B., M. Ed.

MRS. KATHLEEN DOUGHERTY
Ala. Poly. Tech., B.S., M.A.

From These Come Guidance

MISS ELIZABETH ELLIOTT
East Tenn. State, B.S.
George Peabody, M.A.

MR. STEVE GABRIEL
ASTC, B.S., M.A.

MR. WILLIAM GREGG
Elon, B.S., ASTC, M.A.

MR. JAMES H. HARVEY
Western State College,
Bowling Green, Ky.,
A.B., M.A.

MRS. BETTY JEAN HUGHES
ASTC, B.S., M.A.

MISS LOUISE HURD
East Tenn. State, B.S.
Peabody College, M.A.

MISS DORIS JONES
George Town Univ., B.A.
East Tenn. State, M.A.

MR. GEORGE KIRSTEN
Univ. of Mich., B.A.
ASTC, M.A.

MR. HARLAN LEDFORD
East Tenn. State, B.S.,
M.A.

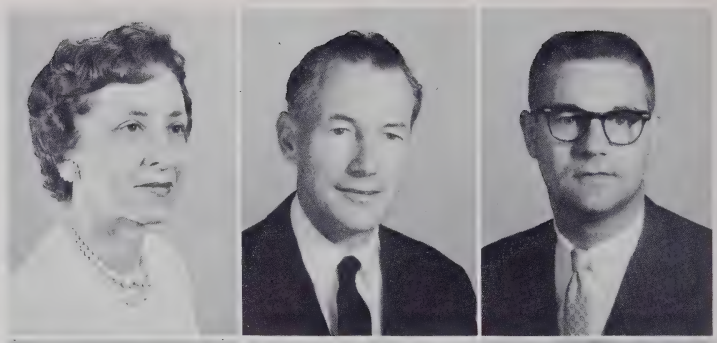

MISS MARTHA SUE PENDRY
ASTC, B.S.
Graduate Ass't.

MISS KATE PETERSON
Univ. of Tenn., B.A.
Peabody College, M.A.

MRS. LERA B. RANDALL
Carson-Newman, B.A.
ASTC, M.A.

Wisdom And Knowledge

MR. WILLIAM C. ROSS, JR.
ASTC, B.A., M.A.

MISS MARY SCHELL
Catawba College, A.B.
Peabody College, M.A.

MR. ROBERT E. SNEAD
ASTC, B.S., M.A.

MRS. JESSIE H. WILKIE
ASTC, B.S.
Graduate Ass't.

MR. JAMES EUGENE WILSON, JR.
ASTC, B.S., M.A.

MR. SAMUEL R. WOOTEN
ASTC, B.S.
Graduate Ass't.

ATHLETICS

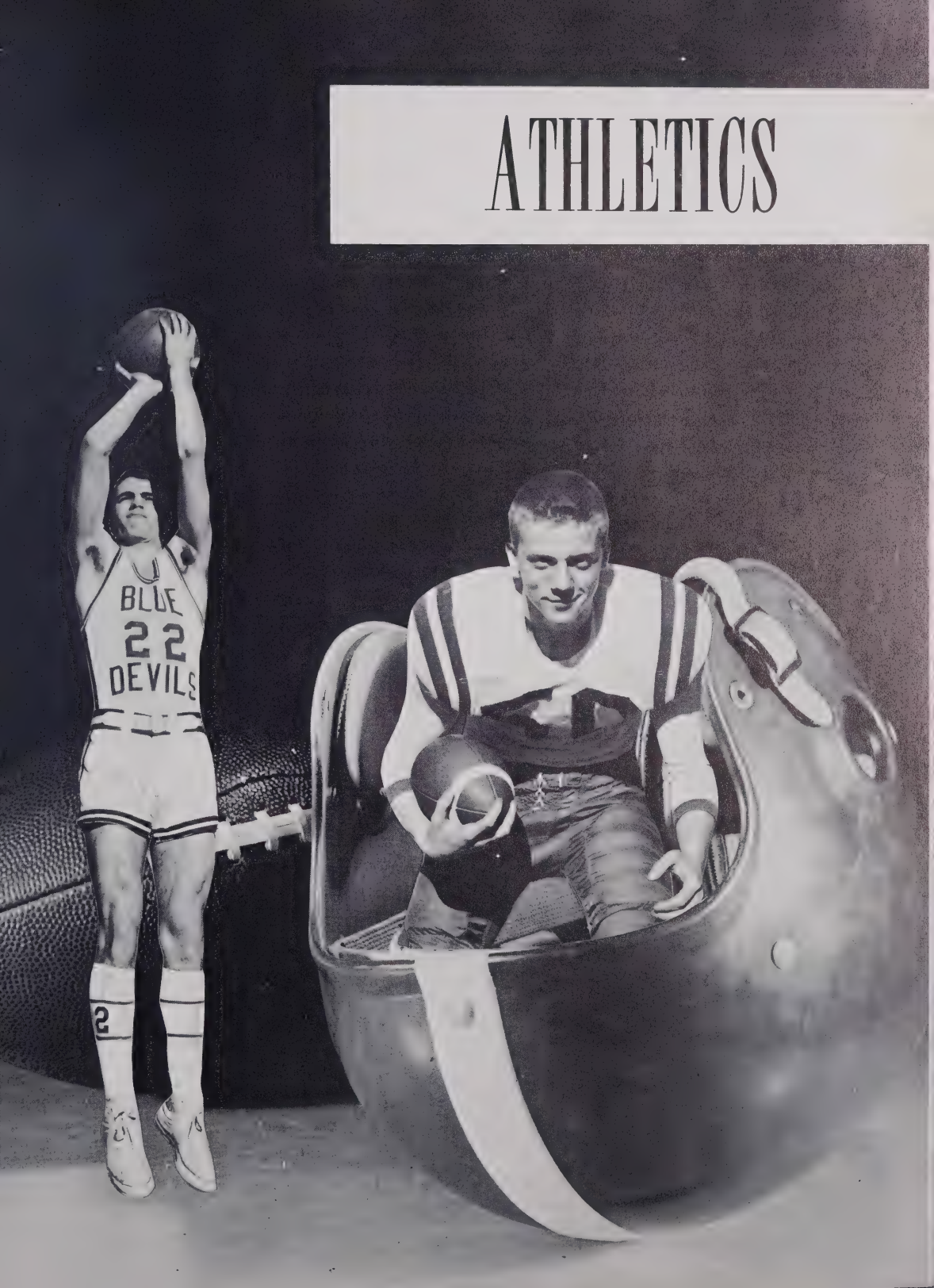

FRONT ROW: (Left to right) Ronnie Smith, Joe Edmisten, Tom Barnes, Larry Atwell, Billy Joe Presnell, Robert Matheson, Steve Hamilton, Tommy Taylor, Jimmy Cottrell, Bill Bingham, Boyce Brown, Bartlett Dougherty. SECOND ROW: Johnny Cook (mgr.) Jimmy Reary, Sydney Young, Jackie Roten, Floyd Greene, Phil Hampton, Bobby Wilson, Ronnie Hunt, Wayne Clawson, Alton Johnson, Chuck Blanton, Bill Shrake. THIRD ROW: Dallas Wilson, Bobby Hester, Glen Triplett, Gary Storie, Benny Moretz, Larry Stansberry, Sherrill Hampton, Jeff Brown, Alvin Hardy, Johnny Welch, Dennis Perry, Jimmy Shoemake.

AHS Takes Fourth State AA Crown

The Blue Devils of Appalachian took their fourth consecutive Western AA title this season by storming through nine regular season games without a loss and then romping over Hildebran and Murphy in the playoffs. At the season's end the Devils were rated number 1 in the state in class AA.

After three early season victories by big margins, the Devils really showed signs of things to come when they shellacked arch-rival West Wilkes by the score of 40-6. Taylorsville, one of the major powers in class AAA, proved to be the sternest test to the Blue Devils all year. Appalachian rose to the occasion, however, and took a 25-7 decision. The Devils ran up their largest margin in several years when they downed Beaver Creek 53-0 in the regular season finale.

In the District playoffs, Appalachian bombed Hildebran 46-14 and then ventured to Canton to take on the Murphy Bulldogs for the fourth year in a row. In what was predicted to be a tight game, the Devils turned it into a thorough rout and went on to win by the decisive margin of 39-7.

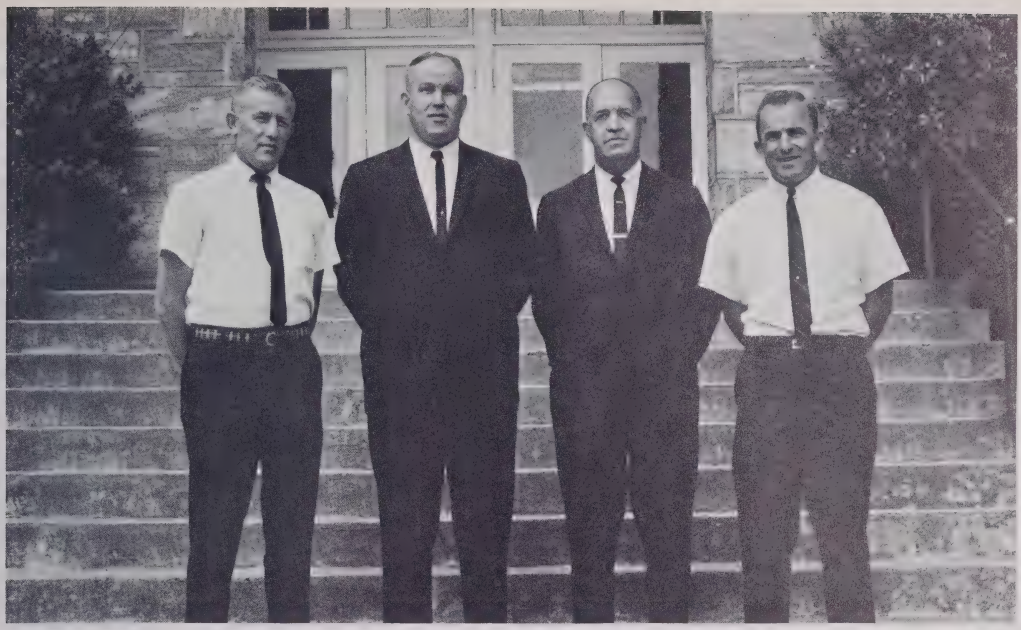

FOOTBALL COACHES, Bill Gregg, Jim Campbell, J. H. Harvey, and head coach Jack Groce, have helped our Blue Devils through another undefeated season, averaging 40 points a game. We are all deeply indebted to them for their hard work, patience, and skill in handling young athletes.

FOOTBALL MANAGERS, Dean Miller and Johnny Cooke, by working faithfully and diligently, have kept the Blue Devils geared and on the playing field.

MR. JACK GROCE
Head Coach

OUR SENIOR LINEMEN

TOMMY BARNES

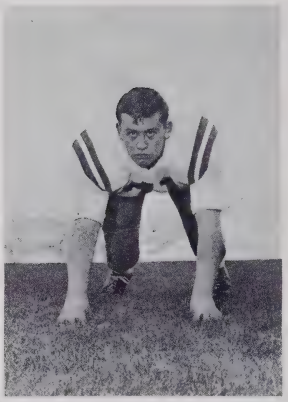

BILL BINGHAM

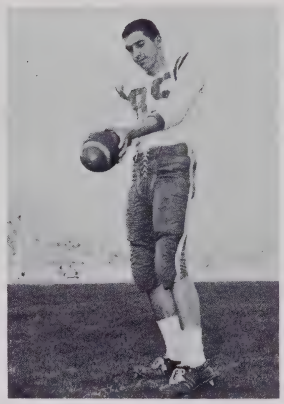

LARRY ATWELL

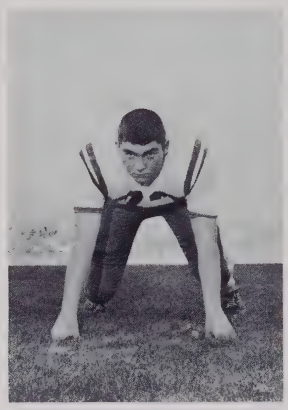

JIMMY COTTRELL

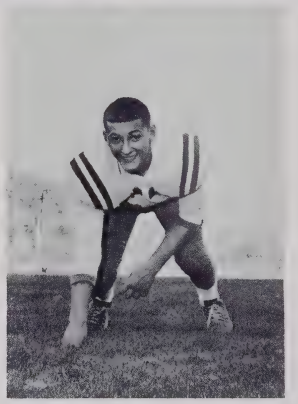

BARTLETT DOUGHERTY

JOE EDMISTEN

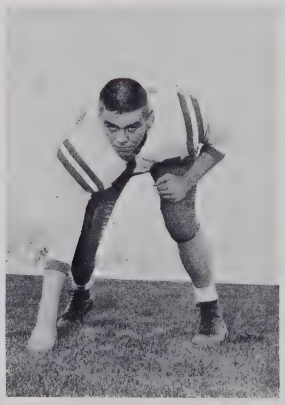

STEVE HAMILTON

BILL PRESNELL

Appalachian High Blue Devils

OUR SENIOR BACKS

TOMMY TAYLOR

ROBERT MATHESON

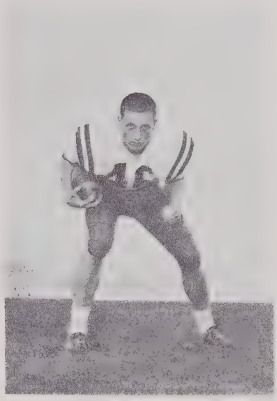

In the playoff game for the District 7 AA championship, the Blue Devils met the Hildebran Royals in Boone. During the first half of the game, Appalachian found its offensive thrusts being withstood by the stubborn Hildebran defense. The Devils worked hard for two first half touchdowns and yielded a touchdown to Hildebran late in the first half. This was the only time of the entire season that the Blue Devils did not carry at least a twelve point lead into the second half of play. The Devils rebounded strong however and with Robert Matheson, Phil Hampton, Ronnie Smith, and Tommy Taylor leading the way, scored two quick touchdowns and Hildebran was never again in the game. The superior Appalachian line must be given credit for a game well played. During the time when the offense was not moving the ball, the line had to be counted on to repeal the offensive attempts of the Royals. Despite having the game already won, the Devils wouldn't let up until they had walloped the opposition, 46-14.

SCORE SHEET

AHS	42	Surry Central	0
AHS	41	Ashe Central	0
AHS	49	Mount Airy	13
AHS	40	West Wilkes	6
AHS	33	Dallas	0
AHS	45	North Surry	0
AHS	27	Elkin	0
AHS	25	Taylorsville	7
AHS	53	Beaver Creek	0
AHS	46	Hildebran	14
AHS	39	Murphy	7

Bob Matheson bowls over would be tacklers for a big gain against Hildebran. In the background is Ronnie Smith 23, Tom Taylor 10, and Phil Hampton 31.

RONNIE SMITH

BOYCE BROWN

Have Undefeated Season

RONNIE HUNT

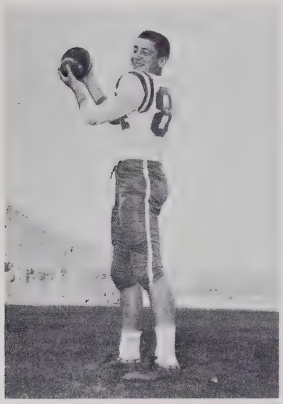

PHIL HAMPTON

CHUCK BLANTON

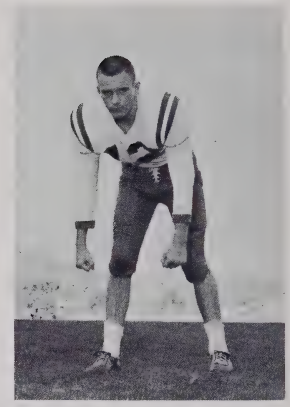

In the only afternoon game of the season, the Devils played in front of the student body and proceeded to swamp the Beaver Creek Beavers, 53-0. This was the highest score ran up by any Appalachian team in recent years. With the third team playing most of the afternoon, the Devils completely overpowered the helpless Beavers. In the photo, Bobby Wilson is shown carrying the ball after receiving a pass from Tommy Taylor. Wayne Clawson trails the play.

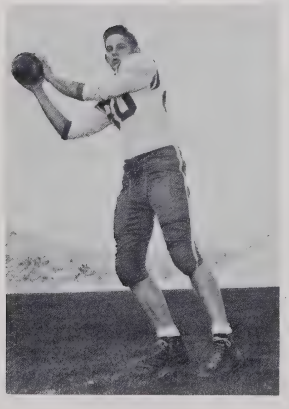

BOB WILSON

WAYNE CLAWSON

ALTON JOHNSON

SYDNEY YOUNG

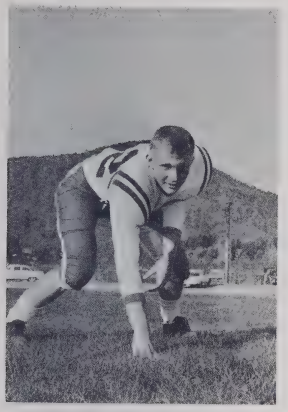

FLOYD GREENE

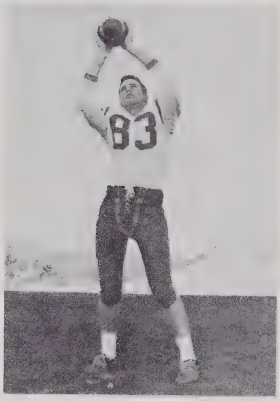

On Friday night, October 26, the Blue Devils played host to the Bears from Taylorsville. Appalachian, despite a distinct weight deficit, battered down the enormous Taylorsville line with their aggressiveness and versatility. With Phil Hampton and Robert Matheson leading the onslaught, the Devils scored two early touchdowns and held a 12-0 halftime advantage. Appalachian had scored twice more before the Bears finally pushed across a tally late in the final quarter to make the final score 25-7.

The senior linemen of the 1962 team are to be lauded for their excellent performance despite being smaller than the opposing line in almost every contest. A prime example of this weight disadvantage was displayed in the game against Taylorsville. In that game, the Taylorsville linemen outweighed the Devils by some 40 pounds per man. Graduating linemen are, Joe Edmisten, Tommy Barnes, Larry Atwell, Billy Joe Presnell, Steve Hamilton, Jimmy Cottrell, Bill Bingham, and Bartlett Dougherty.

Ronnie Smith picks up yardage through a large hole in the Taylorsville line. Others are Billy Joe Presnell (70) Buddy Storie (64) Joe Edmisten (foreground) Robert Matheson (46) and Jimmy Cottrell (50).

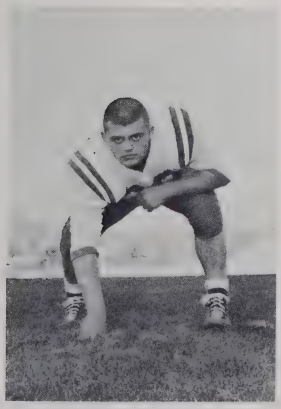

GARY BROWN

The Blue Devils will be losing one of the best aggregation of backs ever at Appalachian. Graduating seniors are Tommy Taylor, Robert Matheson, Ronnie Smith, and Boyce Brown. The pinpoint passing of Tommy, the bull like rushes of Robert, the shifty open field running of Ronnie, and the aggressiveness and sure-tackling of Boyce will be a great loss to next years squad of Blue Devils.

BUDDY STORIE

In the picture at the right, Robert Matheson plunges through the Taylorsville line to pick up much needed yardage. Also in the picture are Tommy Taylor (10) and Phil Hampton (31). The Devils won the contest 25-7.

(LEFT) Ronnie Smith on route to a 63 yard touchdown punt return against the Mount Airy Granite Bears. Leading the blocking for Ronnie are Robert Matheson (46), Bartlett Dougherty (53), and Joe Edmisten (75). Appalachian won the game by the score of 49-14.

(LEFT) Senior end Bill Bingham makes his way into the end zone after receiving a pass from Tommy Taylor in a home contest against the Dallas Yellowjackets. Phil Hampton (21) trails the play. The TD led to a 33-0 victory by the Blue Devils.

Ronnie Smith follows the fine blocking of Bartlett Dougherty on a long gain against the Mount Airy Bears. In the background are Tommy Taylor 10, Buddy Storie 64, and Jim Cottrell 50. During the season, Ronnie made many "long-gainers" to the delight of the fans but to the dismay of the opponents.

FRONT ROW: (Left to right) Dallas Wilson, Bobby Hester, Jackie Roten, Jim Reary, Dennis Perry, Gary Storie, John Welch, Jim Shoemake. SECOND ROW: Glen Triplett, Benny Moretz, Wade Coffey, Larry Stansberry, Jeff Brown, Sherrill Hampton, Alvin Hardy, Bill Shrake.

OUR JUNIOR VARSITY

FRONT ROW: (Left to right) Richard Agle, Lee Jackson, Paul Bagley, Mike Wilson, Bob Shirley, Butch Wilcox, Micheal Sink. SECOND ROW: Alan Moretz, Johnny Coe, Bob Todd, Perry Greene, Joe Smathers, Tom Pease, Ronald McCreary, Clarence Wilson. THIRD ROW: Steve Hampton, John Winkler, Bob Friend, Ricky Hodges, Billy Wilcox, Andy Rigsby, Bill Randall, Alan Wagner.

PATTY OLAND

MARTHA ALLEN

MARTHA MORETZ

No little credit goes to our loyal cheerleaders who helped the football team to its fourth Western AA championship. With loyalty and spirit, the girls deserve to be lauded for their excellent work.

Football Cheerleaders

CISSY HAYWORTH
Head Cheerleader

JACKIE GREENE

SALLY MILLER

KAY GREENE

FRONT ROW: Gerald Clawson, Jimmy Shoemake, Mike Storie, Randy Hart, Denver Cornett, Johnny Cook, Bill Shrake. SECOND ROW: Steve Cannon, Johnnie Coe, Dennis Perry, Sidney Young, David Rigsby, Bill Randall, Bruce Oland, Bill Bingham. THIRD ROW: Coach Bill Gregg, Palmer Blair, Alvin Hardy, Johnny Winkler, Robert Matheson, Phil Hampton, Chuck Blanton, Wade Coffey.

BLUE DEVIL TRACK TEAM

Winning first place in the District Track Meet were Randy Hart, Jim Shoemake, Bill Shrake, Sidney Young, Phil Hampton, Robert Matheson, and Chuck Blanton. In the state High School Track Meet, Robert Matheson won first place in shot put and second place in discus.

MR. BILL GREGG
Track Coach

KNEELING, (left to right): Junior Wilcox, Chuck Blanton, Ronnie Hunt, David Henderson. STANDING: Sammy Sink, Phil Hampton, Larry Atwell, Tommy Taylor, Robert Matheson, Max Fletcher, Bobby Wilson, Jimmy Hayes, Jimmy Cottrell.

BASKETBALL SCOREBOARD

	WE	THEY
BEAVER CREEK	34	47
ASHE CENTRAL	42	46
EAST WILKES	49	44
COVE CREEK	59	46
NORTH SURRY	65	47
WEST WILKES	58	43
SURRY CENTRAL	62	39
BEAVER CREEK	55	57
ELKIN	44	42
NORTH WILKES	55	56
ASHE CENTRAL	55	57
COVE CREEK	71	45
NORTH WILKES	39	32
WEST WILKES	60	32
SURRY CENTRAL	58	53
EAST WILKES	57	62
ELKIN	60	44
NORTH SURRY	48	65
ELKIN	60	43
NORTH WILKES	41	42

RECORD (12 wins, 8 losses)

MANAGERS, (left to right) Paul Bagley, Joe Ward, Bill Bingham (scorekeeper).

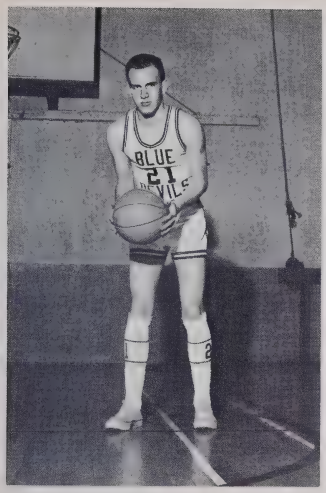

CHUCK BLANTON

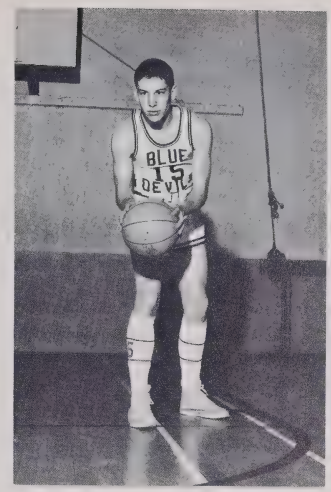

RONNIE HUNT

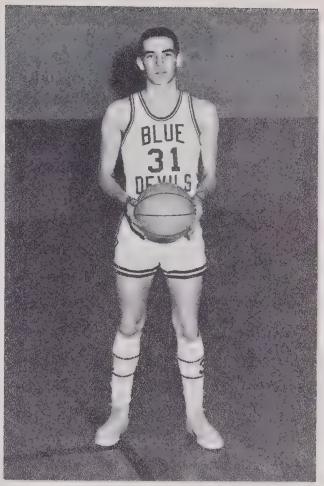

PHIL HAMPTON

MR. JIM CAMPBELL
Head Coach

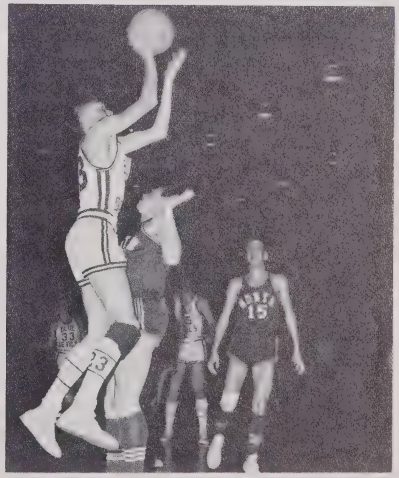

JIMMY HAYES

DAVID HENDERSON

BOBBY WILSON

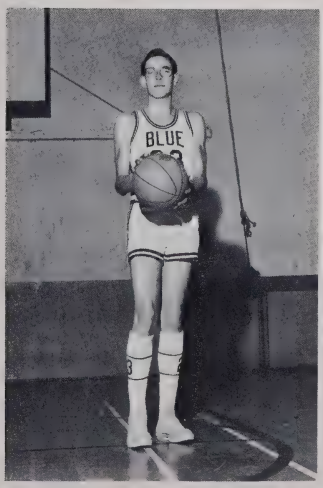

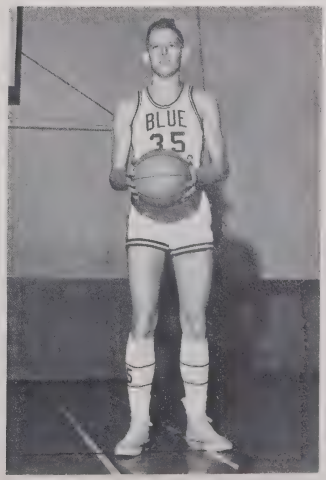

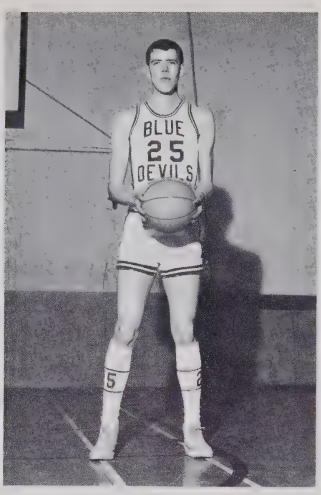

MAX FLETCHER

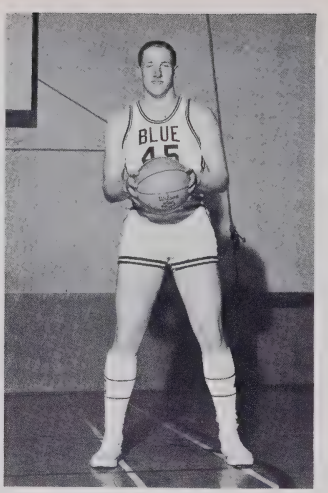

ROBERT MATHESON

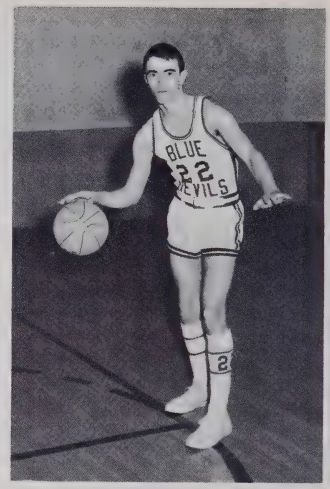

TOMMY TAYLOR

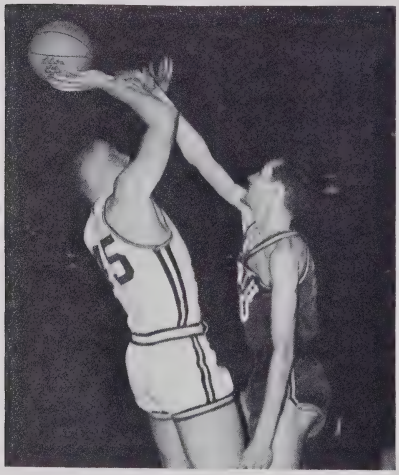

6' 4" Robert Matheson shoots a jump-shot over an unidentified North Wilkes player in a game won by the Blue Devils, 39-32. Appalachian played the Vikings three times, twice during the regular season and once in the Wilkes Area Invitational Tournament Finals. Besides this win, the Devils lost two one-point squeakers to the defending state champions. Appalachian had quite a bit of bad luck last season, losing a total of five games by four points or less. The four-point loss came against Ashe Central in an overtime. In the return game against the Ashe team, the game was extended through three overtimes before the Panthers finally squeaked out a 57-55 decision.

LARRY ATWELL

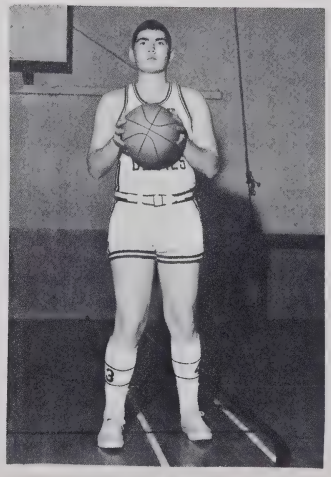

JIMMY COTTRELL

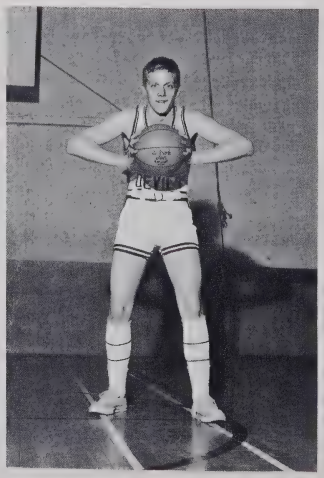

SAMMY SINK

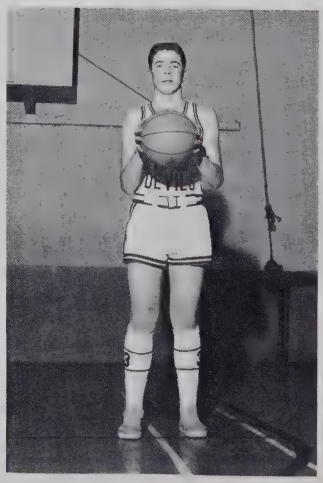

BASKETBALL CHEERLEADERS

JACKIE GREENE

SISSY HAYWORTH
CHIEF

PATTY PAYNE

PHYLLIS MACBRYDE

Pictured above are the Appalachian High School Devilettes. FIRST ROW: Carolyn Tatum, Gloria Storie, Diana Miller, Janice Lewis, Nancy Bodenhamer, and Linda Greene. SECOND ROW: Linda Smith, Bobbie McGuire, Linda Vines, Carol Hagaman, Rebecca Ford, Glenda Austin, and Deanna Hayes.

APPALACHIAN HIGH DEVILETTES

MISS MARY SCHELL
COACH

GLENDA AUSTIN

BOBBIE McGUIRE

LINDA VINES

The managers were (left to right) Carole Critcher, Brenda Hennessee, and Jeannette Wagner.

LINDA SMITH

GLORIA STORIE

CAROLYN TATUM

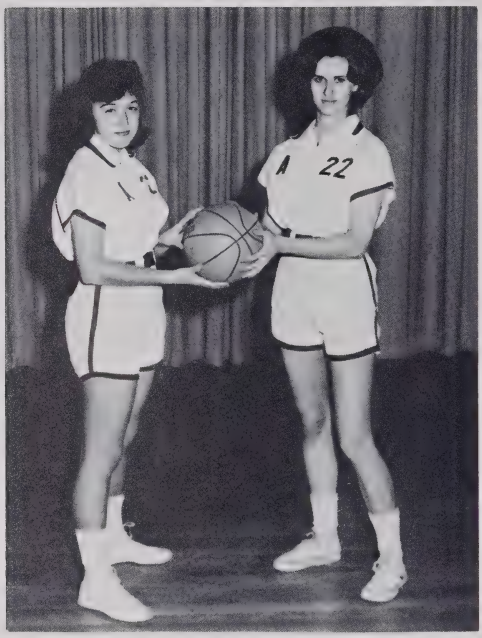

NANCY BODENHAMER and JAFFA SUDDRETH

LINDA GREENE and DIANNA HAYES

REBECCA FORD

GIRL'S SCORESHEET

	WE	THEY
Beaver Creek	9	36
Ashe Central	23	45
East Wilkes	26	55
Cove Creek	27	25
North Surry	16	40
West Wilkes	21	40
Surry Central	22	40
Beaver Creek	26	37
Elkin	31	30
North Wilkes	28	57
Ashe Central	25	81
Cove Creek	39	27
North Wilkes	18	42
West Wilkes	27	33
Surry Central	23	46
East Wilkes	27	62
Elkin	20	40
North Surry	19	39
West Wilkes	14	32

FRONT ROW (LEFT TO RIGHT) Jerry Critcher, Mack Critcher, Johnny Stacy, Royce Carroll, Johnny Cook, Alton Johnson, and William High, Mgr. SECOND ROW: Ronnie Smith, Gary Hodges, Gary Brown, Baker Edmisten, Buddy Storie, and Larry Stanberry. THIRD ROW: Johnny Cook, Garry Moretz, Larry Hayes, Johnny Jones, Wade Coffey, Weldon Critcher, Eddie Perry, Ralph Beshears, and Stanley Carroll.

WRESTLING SCORESHEET

AHS	41	Beaver Creek	3
AHS	28	Danville Va.	16
AHS	34	Burlington	10
AHS	48	Marion	5
AHS	45	Goldsboro	8
AHS	47	Elkin	3
AHS	43	Beaver Creek	5
AHS	38	Myers Park	4
AHS	55	Marion	2
AHS	45	Elkin	5
AHS	37	Burlington	7

DISTRICT TOURNAMENT

Appalachian	128
Myers Park	85
South Mecklenburg	73

STATE TOURNAMENT

Appalachian	79
Burlington	51
Myers Park	42

Pictured below is Jerry Critcher as he works to pin an opponent in a match with Beaver Creek. The Blue Devils won this meet by a score of 43 to five.

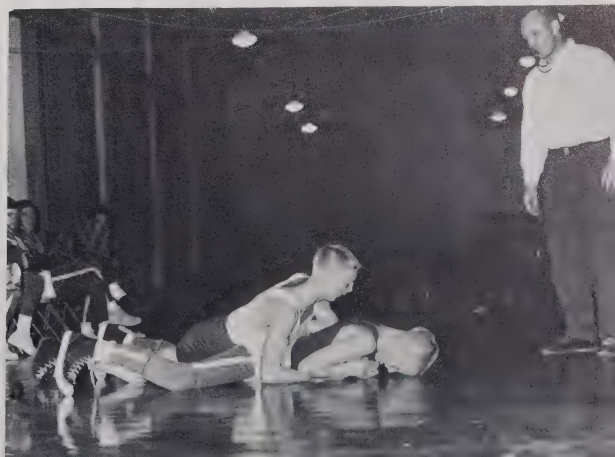

STATE CHAMPIONS IN WRESTLING

BAKER EDMISTEN

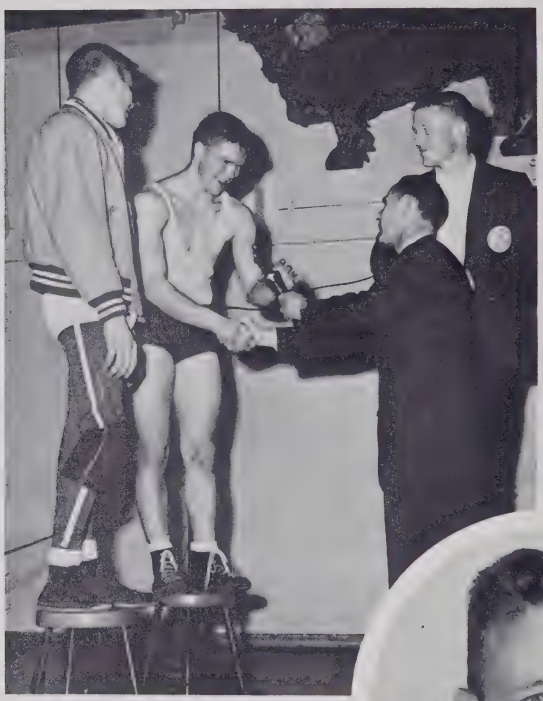

JOHNNY COOK

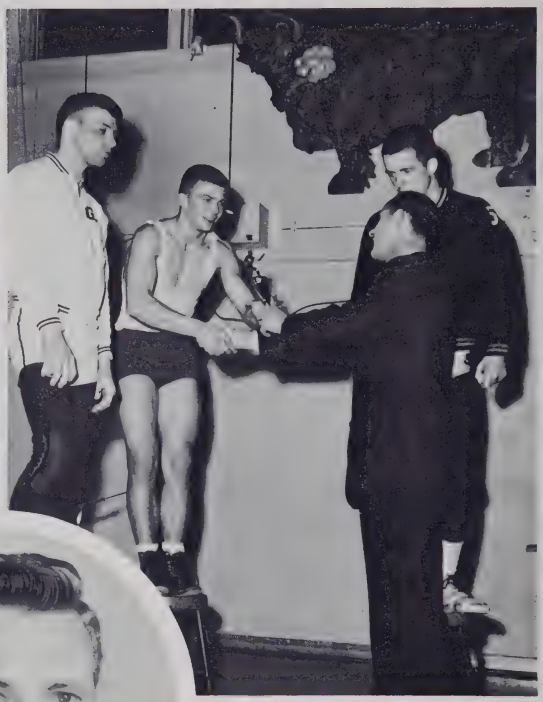

ROYCE CARROLL

ALTON JOHNSON

CENTER ABOVE: COACH STEVE GABRIEL

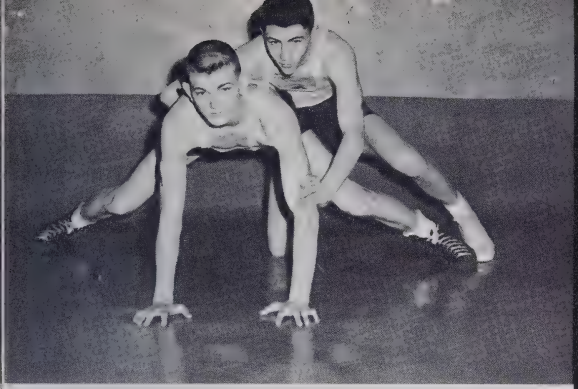

Royce Carroll and Johnny Stacy are demonstrating the standing escape from referee's position. Royce won the state championship in the 120 lb. weight division.

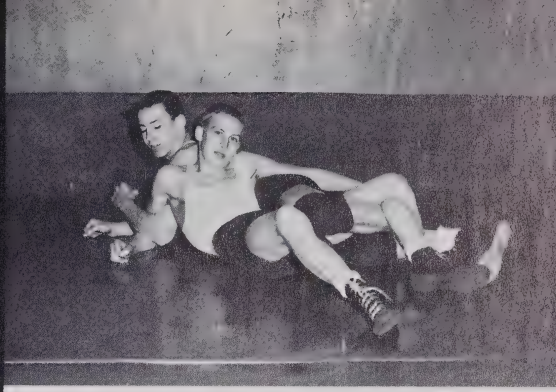

Mack Critcher, 112 lb. state runner-up, is shown applying the "crucifix" on Jerry Critcher.

Gary Brown, third place in 154 lb. class, is shown here demonstrating the arm-lock on 165 lb. state champion Baker Edmisten.

Sophomore Gary Hodges, district champion in the 145 lb. class, is shown below using the cross-body ride on Ronnie Smith, who won third place at the state meet in the 138 lb. class.

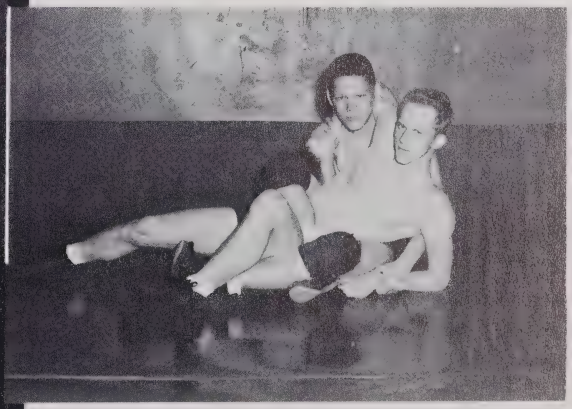

Johnny Cook, 127 lb. state champion is shown below demonstrating the "crucifix" on 133 lb. state champion Alton Johnson.

Buddy Storie, a promising junior is pulling a stand-up and switch on sophomore heavyweight, Larry Stanberry. Both of these boys should be wrestlers to watch on next year's team.

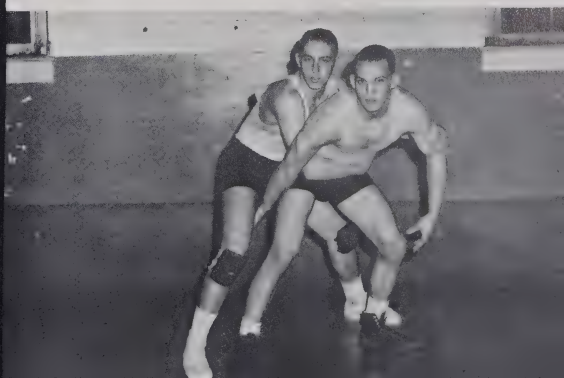

APPALACHIAN HIGH GOLF TEAM

Sam Adams and Jim Cottrell

David Henderson and J. E. Joines

Tom Adams and Junior Wilcox

Johnny Parker and Ronnie Hunt

CENTER ABOVE: COACH JACK GROCE

FEATURES

STEADY
Music by JIMMY McHUGH
NDERFUL"
OF PARIS
usic by MARGUERITE MONNOT
E IS HERE TO
GERSHWIN
Music by
Bungalow
by
WILL HUDSON,
EDDIE DE LANGE
and IRVING MILLS
Technicolor musical
An America
in
COLUMBIA

MR. APPALACHIAN
Baker Edmisten

MISS APPALACHIAN
Polly Clawson

Class

ALA SUE McGUIRE
Miss Senior

KAY GREENE
Miss Sophomore

Beauties

PATTY OLAND
Miss Junior

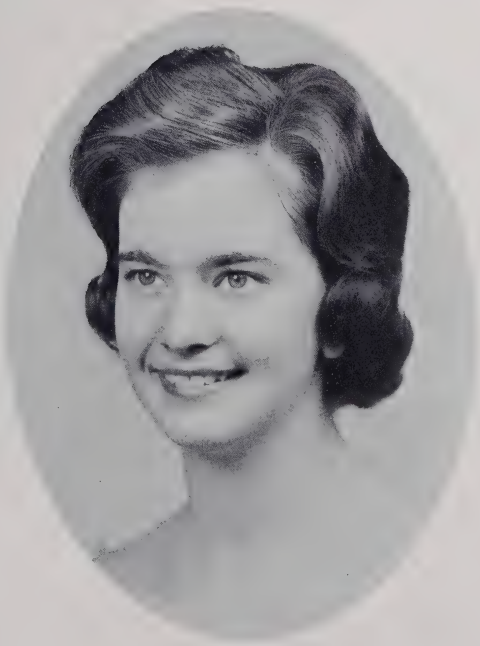

DIANE HAGAMAN
Miss Freshman

Class

Senior Favorites

Robert Matheson
Barbara Yoder

Sophomore Favorites

Janice Nichols
Jeffrey Brown

Favorites

Junior Favorites

Martha Moretz
Phil Hampton

Freshman Favorites

Phyllis MacBryde
Mike Wilson

Most Likely To Succeed

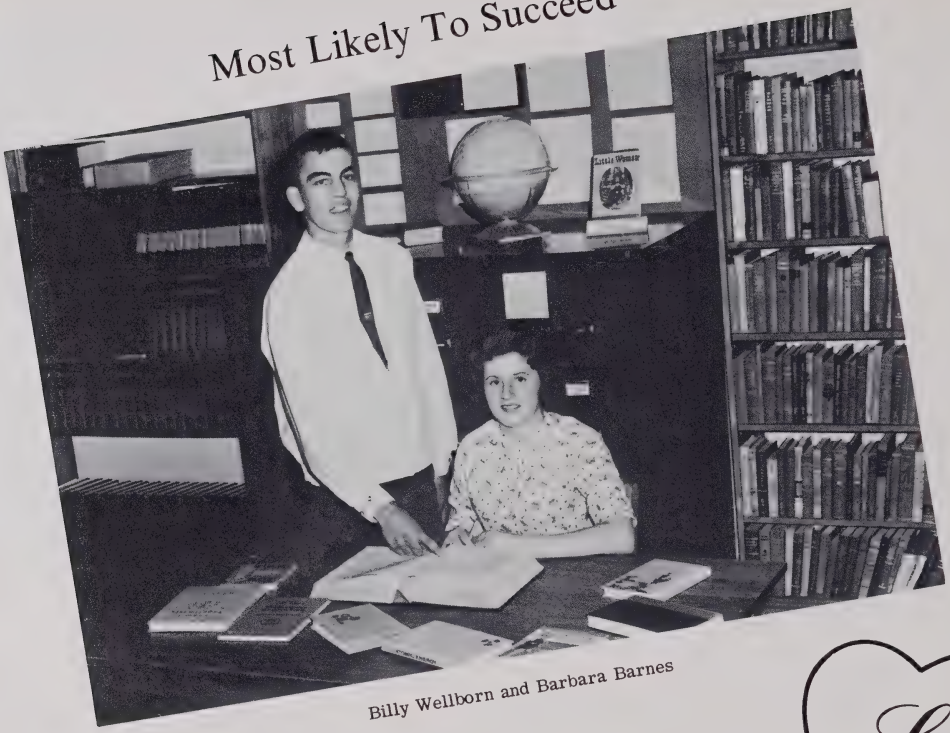

Billy Wellborn and Barbara Barnes

Super

Amelia Luther and Boyce Brown

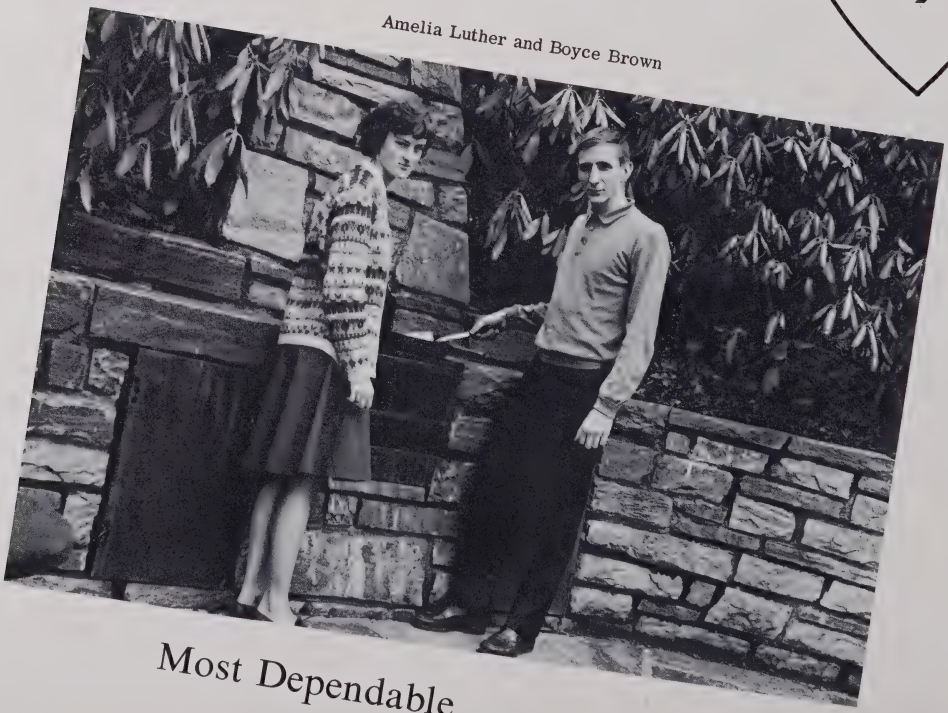

Most Dependable

Most Influential

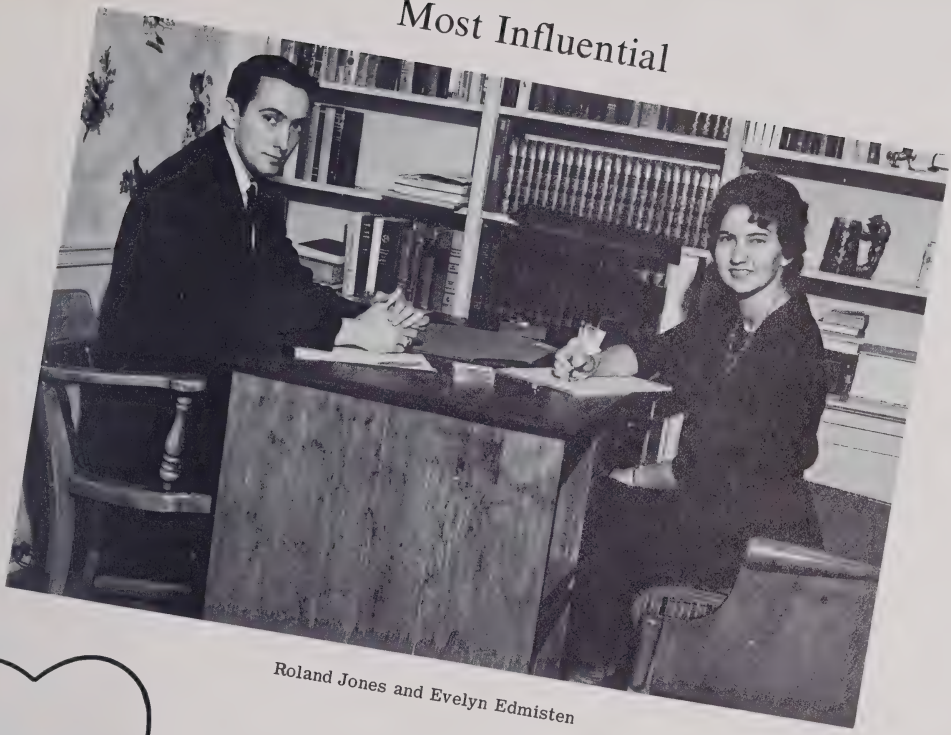

Roland Jones and Evelyn Edmisten

latives

Bobbie McGuire and Robert Matheson

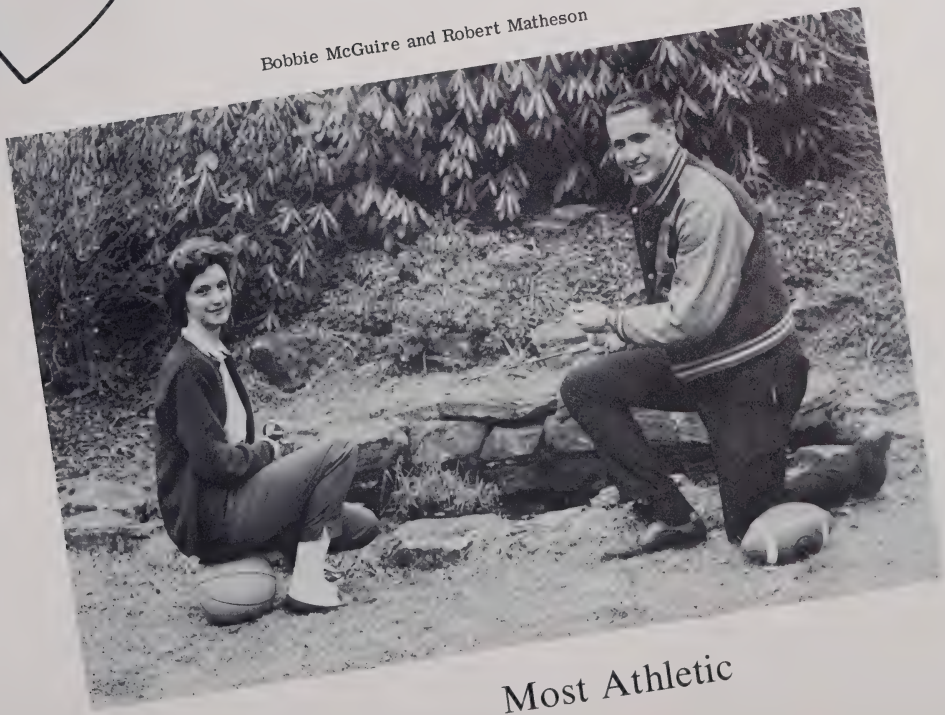

Most Athletic

Most School Spirited

Elizabeth Hayworth and Bill Presnell

Super

Tommy Barnes and Clarita "Punky" Adams

Friendliest

Most Popular

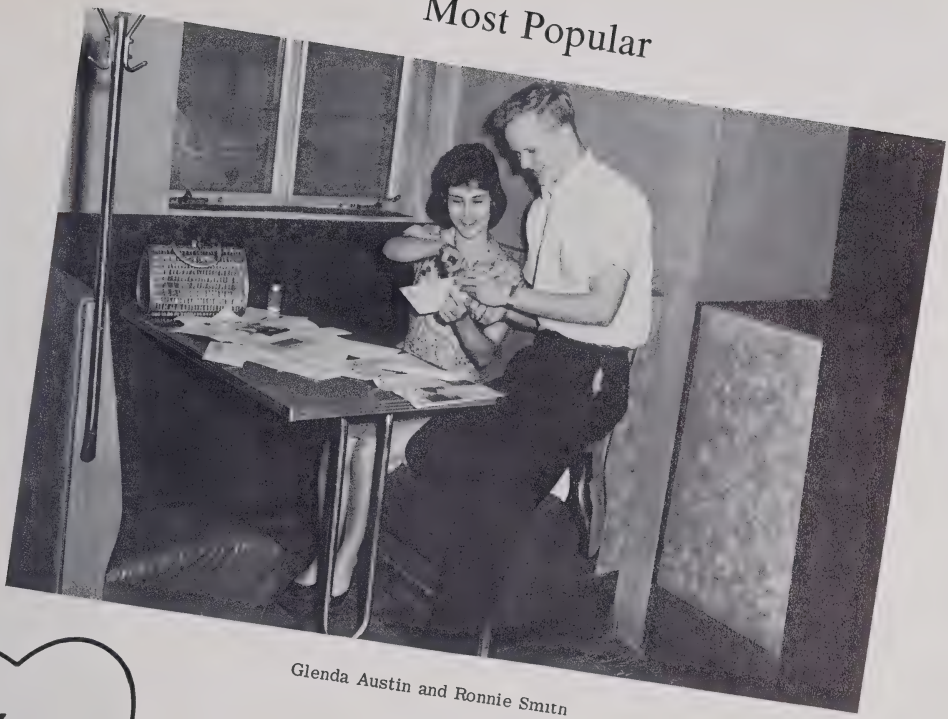

Glenda Austin and Ronnie Smith

latives

Donna Breitenstein and Mack Critcher

Best All Around

Best Looking

Ala Sue McGuire
Joe Todd

Wittiest

Steve Hamilton
Barbara Yoder

SADIE HAWKINS DANCE

One of the most exciting events of the 1962-63 school year was the SADIE HAWKINS DAY DANCE, sponsored by the freshman class. During the festivities Ronnie Smith and Sissy Hayworth were crowned King and Queen. The boy chosen most representative of Lil Abner was Sherrill Hampton and the girl chosen most typical of Daisy Mae was Linda Greene. This event with all its fun and hilarity was but one of the many social functions that flavored our school and made this year at AHS a memorable one.

THE HARVEST DANCE

MUSIC

STEADY
Music by JIMMY McHUGH
OF PARIS
Music by MARGUERITE MONNOT
moonglow
by
WILL HUDSON,
EDDIE DE LANGE
and IRVING MILLS
Technicolor
RSHWIN
KELLY
CARON
COLUMBIA

Our Charming Head Majorette, Miss Ala Sue McGuire, has added much beauty to our band this year. She has led with style and helped with patience in improving our band. We know that without her our band could not have achieved its success.

We are proud to have as our Drum Majorette this year Miss Jane Buckland, a more than able leader and example to fellow band members. Under her leadership we have performed at each football game, participated in many parades, and competed in area band festivals.

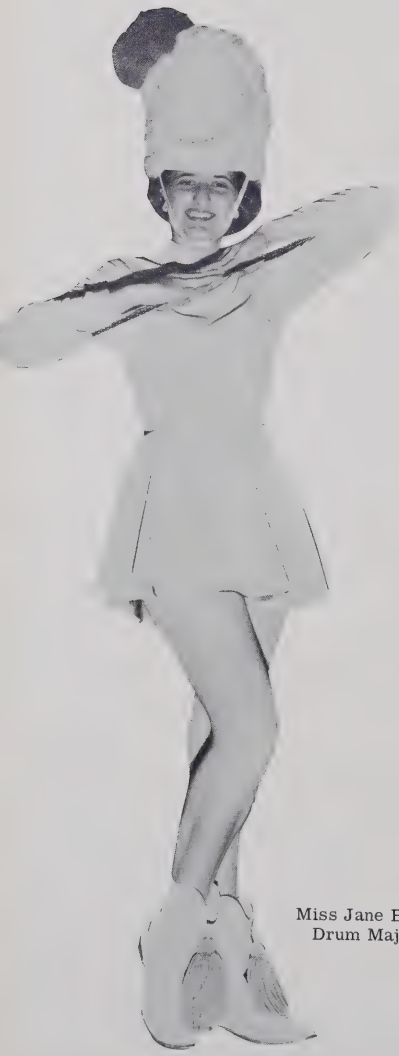

Miss Jane Buckland
Drum Majorette

Miss Ala Sue McGuire
Head Majorette

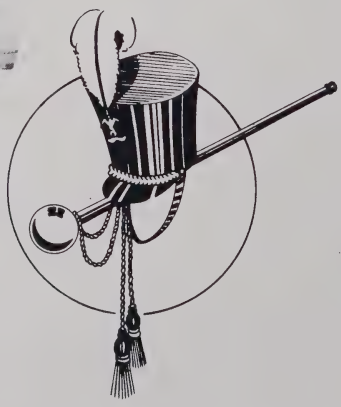

Marsha Parker

Kathryn Mast

Patt Flowers

Betsy Isley

Patty Sue Spencer

CONCERT

BAND

BOONE'S AMBASSADORS

Mr. George Kirsten, a beloved teacher and friend, commenced his third year as director of the Appalachian High School Band. It was under his guidance and understanding that our band received recognition as a top band. It is his desire to see the band remain a noted organization. Only through hard work and the direction of a great man such as Mr. Kirsten will we ever be able to attain this.

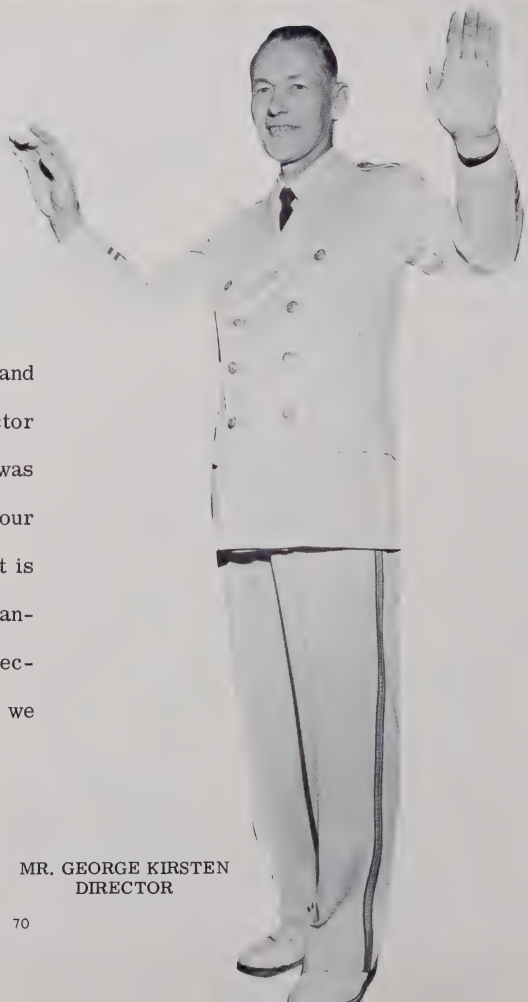

MR. GEORGE KIRSTEN
DIRECTOR

BAND COUNCIL

Left to Right. FIRST ROW: Edward Brown, William High, Jerry Bumbaugh, Barbara Yoder, Carolyn Hoover, Janie Price. SECOND ROW: Ronnie Smith, Joe Todd, Curtis Richardson, Graydon Eggers, Andy Rigsby, Jane Buckland, Kathryn Mast, Judy Rayfield, Ala Sue McGuire.

BAND OFFICERS

OFFICERS

President . . . . . Ronnie Smith
V-President. . . . . Joe Todd
Recording
Secretary . . . . .Kathryn Mast
Corresponding
Secretary . . . Ala Sue McGuire
Reporter . . . . . William High
Quartermaster . . . Edward Brown
Librarians. . . . . Barbara Yoder
Graydon Eggers

Mr. J. Eugene Wilson
Director

The audience sat in hushed expectancy as fifty voices filled the air with song. The AHS Chorus brought us many golden moments as they sang both classical and modern numbers under the capable leadership of Mr. Gene Wilson, their director. The AHS Chorus helped to put the entire school into a lighthearted mood, each and every day of the year.

CHORAL ENSEMBLE

FIRST ROW, Left to Right: Martha Moretz, Patty Robinson, Eugenia Miller, Glenda Wilson, Martha Allen. SECOND ROW: Marie Erneston, Barbara Yoder, Katheryn Mast, Ala Sue McGuire. THIRD ROW: William High, Bartlett Dougherty, Wayne Clawson, Johnny Parker. FOURTH ROW: Baker Edmisten, Robert Matheson, Bob Friend, Joe Todd.

CHORUS OFFICERS

President . . . . . Joe Todd
V-President . . . . . Robert Matheson
Secretary . . . . . William High
Treasurer. . . . . Bartlett Dougherty
Librarians . . . . . Jerry Tester
Patsy Beshears
Accompanists . . . . . Toi Cooke
Patt Flowers

A H S CHORUS

ORGANIZATIONS

NATIONAL HONOR SOCIETY

CAROLYN HOOVER
President

AMELIA LUTHER
Vice-President

KATHRYN MAST
Secretary

MR. ROBERT SNEAD
Sponsor

The National Honor Society is an organization which selects its members on the basis of scholarship, leadership, character, and service.

BARBARA BARNES
Treasurer

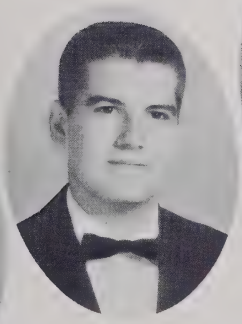

WILLIAM HIGH
Sentinel

PATSY BESHEARS

DONNA BREITENSTEIN

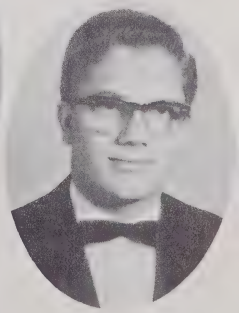

EDWARD BROWN

POLLY CLAWSON

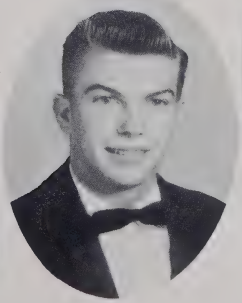

JOHNNY COOK

EVELYN EDMISTEN

RUTH ELLEN MORETZ

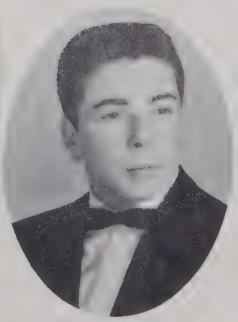

SAMMY SINK

OFFICERS

PRESIDENT. . . . RONNIE SMITH
V-PRESIDENT . . BILL BINGHAM
SECRETARY . . EDWARD BROWN
TREASURER . . . . . JOE TODD
SGT. at ARMS. . . JOE EDMISTEN
SPONSOR . . . . MR. JACK GROCE

MEN'S "A" CLUB

OFFICERS

President . . . . . Barbara Yoder
V-President . . . . .Kathryn Mast
Secretary . . . . . Carolyn Hoover
Reporter. . . . . Glenda Austin
Sponsor . . . . . Miss Mary Schell

GIRLS' "A" CLUB

BETA CLUB

The Beta Club was organized to foster scholarship and leadership in our school. As a project this year, they chose to add money to the scholarship fund and to sponsor Career Day. This year, representatives from many fields helped the students with their questions about the different occupations.

OFFICERS

President . . . . . John Stacey
V-President . . . . . .Patty Oland
Secretary . . . . . Nancy Pease
Treasurer. . . . . .Janie Price
Sponsor . . . . . Mrs. Lera Randall

HI-LIFE STAFF

OFFICERS

Editor . . . . Evelyn Edmisten
Associate Editors
. . . . Diane Warman, Toi Cooke
Feature Editor . . Amelia Luther
Sports Editor . . . . Ronnie Hunt
News Editor . . Patsy Beshears
Sponsor . . . Mrs. Betty Hughes

The purpose of the High Life Staff is to plan all issues of the school paper, assign the writing of all articles to staff members, contact all persons involved in news events, and collect all material for the school paper.

FUTURE FARMERS OF AMERICA

OFFICERS

President . . . . . Dean Welborn
V-President . . . . . Walter Lewis
Sentinel . . . . . Jimmy Lookabill
Treasurer . . . . . Buddy Carroll
Reporter . . . . . Mack Critcher
Secretary . . . . . Willie Watson
Advisor . . . . . Mr. Joe Banner

FUTURE HOMEMAKERS OF AMERICA

OFFICERS

President. . . . . Glenda Austin
V-President . . . . . Barbara Hodges
Secretary. . . . . Carolyn Bumgarner
Reporter . . . . . Mary Clawson
Sponsor. . . Mrs. Kathleen Dougherty

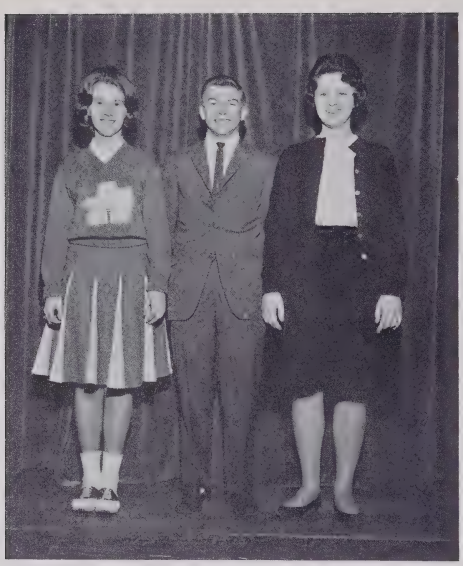

OFFICERS

President . . . . . .Johnny Cook
V-President. . . . . Martha Moretz
Secretary . . . . . .Brenda Hennessee
Sponsor . . . . . .Mr. Steve Gabriel

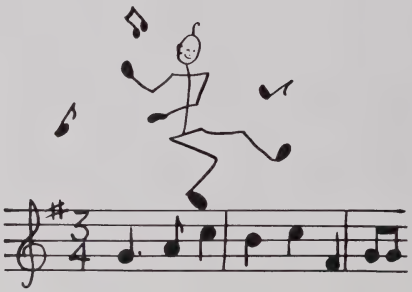

SOCIAL DANCE CLUB

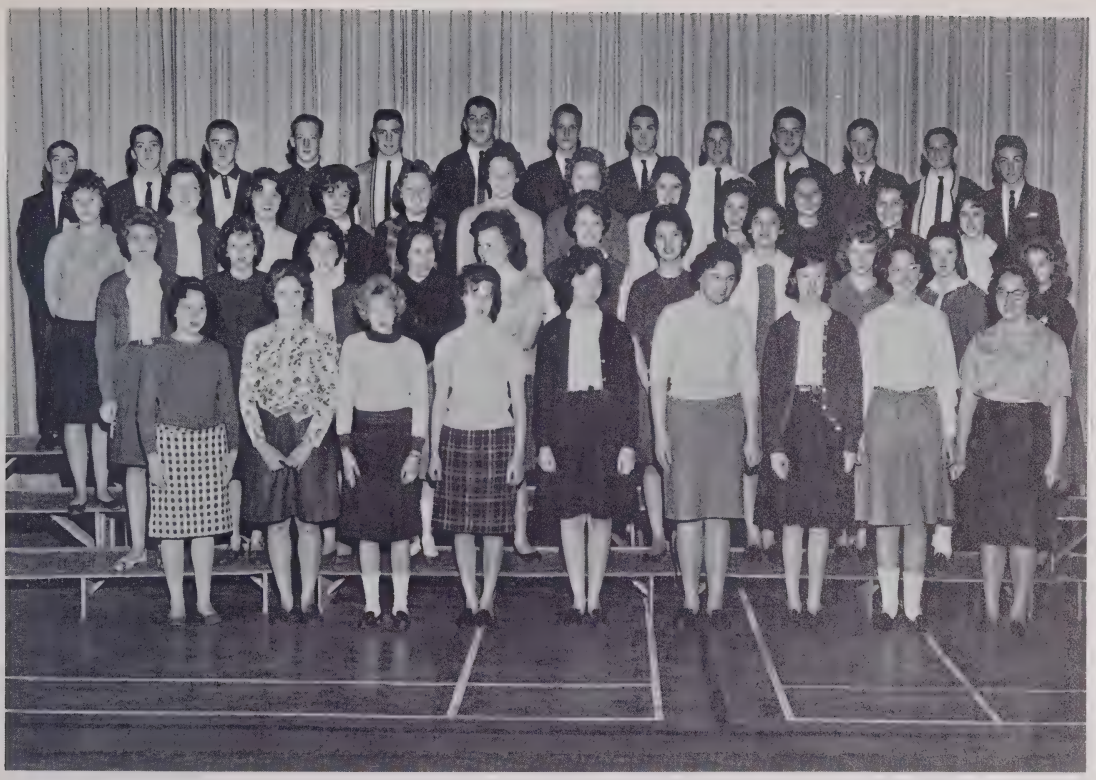

GLEE CLUB

OFFICERS

President . . . . . Johnny Parker
V-President . . . . . Betsy Isley
(Accompanist)
Sec.-Treasurer . . . Patty Spencer
(Accompanist)
Reporter. . . . . Mike Wilson
Accompanist . . . . . Wade Coffey
Sponsor . . . . .Mr. Eugene Wilson

BOOK CLUB

OFFICERS

President . . . . . Larry Carroll
V-President . . . .Elaine Clawson
Secretary . . . . . Jean Eller
Treasurer. . . . Nina Sue Clawson
Sponsor . . . . Mrs. Laura Church

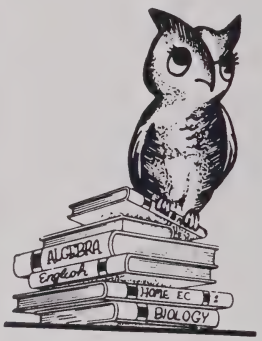

OFFICERS

President . . . . . Ronnie Ray
Vice-President . Rosalind Covington
Secretary . . . . . Judy Lea Greene
Treasurer. . . . . Annie MacBryde
Sponsor . . . . . Miss Doris Jones

ART CLUB

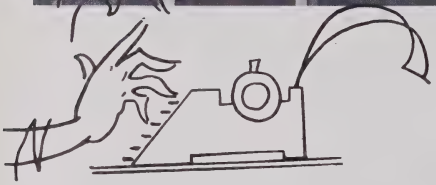

OFFICE PRACTICE GIRLS

BUS DRIVERS

INSTRUMENTAL CLUB

DRAMATICS CLUB

OFFICERS

President . . . . . .Polly Clawson
V-President. . . . . Loyce Ragan
Secretary . . . . . Gloria Greer
Treasurer. . . . . Joyce Ragan
Reporter. . . . . .Carolyn Greene
Sponsor . . . . . Miss Louise Hurd

FUTURE BUSINESS LEADERS OF AMERICA

Under the direction of Miss Louise Hurd, the FBLA, a new club at Appalachian High School, was organized for the benefit of students enrolled in business subjects. The FBLA, a national youth organization, is sponsored by the United Business Education Association. The chief purposes of the FBLA are to develop competent, aggressive business leadership; create understanding in the intelligent choice of business occupations, and to establish standards for entrance into the business world.

OFFICERS

President . . . . . Leroy Coffey
V-President . . . .Nancy Bodenheimer
Sec-Treasurer . . . . . Jerry Tester
Reporter. . . . . Lyndon Lackey
Sponsor . . . . . Dr. Roy Blanton

FUTURE TEACHERS OF AMERICA

The Future Teachers of America was begun at Appalachian High School this year under the direction of Dr. Roy R. Blanton.

A national professional club sponsored by the National Education Association, Future Teachers of America has as its goal to interest students in teaching as a career.

PHOTOGRAPHY CLUB

MR. ROY MAIN - CUSTODIAN
Not only an all around faithful worker,
but a friend to all the students.

CLASSES

SENIOR CLASS OFFICERS

ROBERT MATHESON	President
RONNIE F. SMITH	Vice-President
POLLY CLAWSON	Secretary-Treasurer
JOE TODD	Reporter

CLARITA "PUNKY" ADAMS
"Though with us for a little while, we learned to love her cheerful smile."

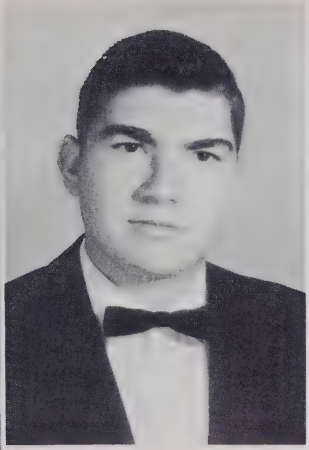

LARRY ATWELL
"Athletic and quiet, not very often heard; but when he is, it's sure to be a kind word."

GLENDA AUSTIN
"Lively and athletic and a sweet smile; her friends will tell you that her friendship's worthwhile."

BARBARA BARNES
"A combination of intelligence and personality, determination and willingness."

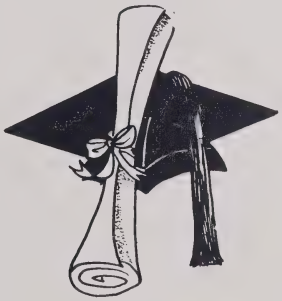

THOMAS "BUSH" BARNES
"Everybody's pal, an all-around guy; everyone likes him, we don't wonder why."

PATRICIA ANN BESHEARS
"Her motto: To be happy and successful in everything I do."

BILL BINGHAM, JR.
"His athletic ability is really first rate and as a lover--wow! he's great."

SUSAN BRACKNEY
"She's modest, demure, and shy; she does her work well and never asks why."

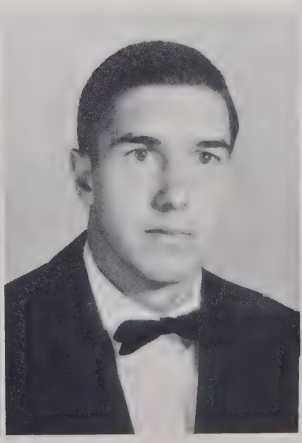

DONNA BREITENSTEIN
"She can dance, she can sing; she can do most anything."

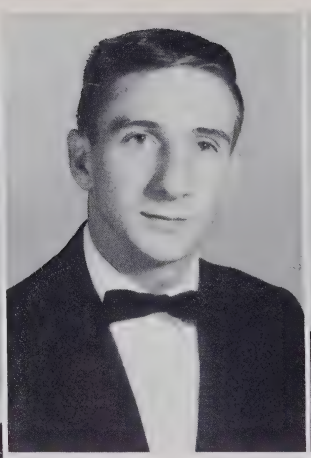

BOYCE "GUNCH" BROWN
"A paradox who puzzles what he pleases, and pleases what he puzzles."

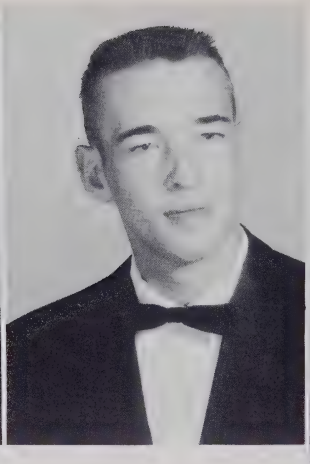

DAVID R. BROWN
"His fine attitude and congenial way will bring him much success someday."

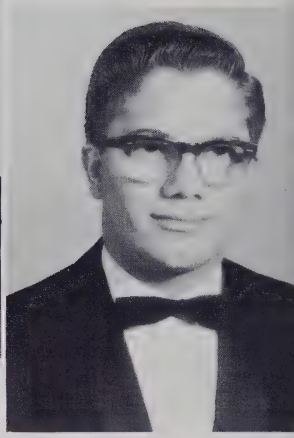

EDWARD BROWN
"I ask no man's opinion; I have some of my own."

A H S Seniors

RUBY "RUBE" BROWN
"We've tried her and found her true; we like her and so will you."

CAROLYN BUMGARNER
"A good disposition is more valuable than gold."

JUDY BUMGARNER
"There is a little mischief in all of us, but Judy seems to have more than her share."

JIM "CLINT" CANNON
"The early bird gets the worm, but who wants a worm nowadays."

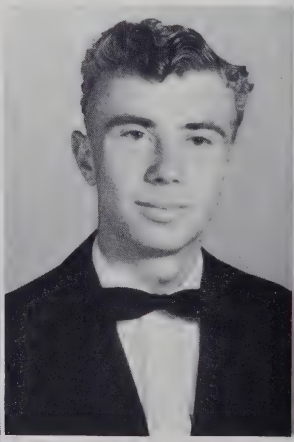

BETTY STANBERRY CARROLL
"Her heart is like a moon, ever changing but always with her man in it."

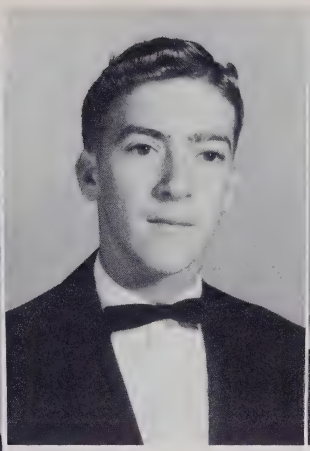

JERRY WAYNE CARROLL
"If all the boys in the world were just as nice as Jerry."

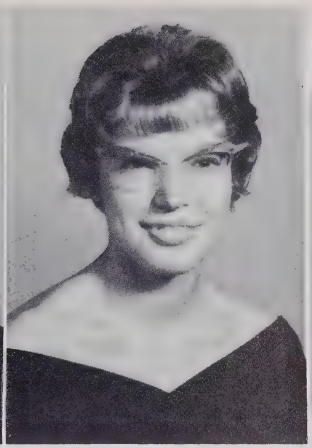

MARY RUTH CHURCH
"Those who bring sunshine into the lives of others cannot keep it from themselves."

POLLY CLAWSON
"A package of brains; a heart of sunshine."

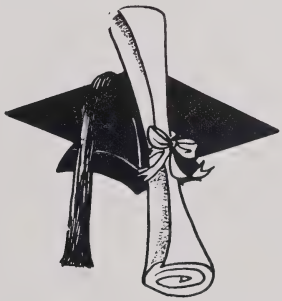

LEROY CLEVELAND COFFEY
"No matter what may come or go, no hurry or worry he'll ever know."

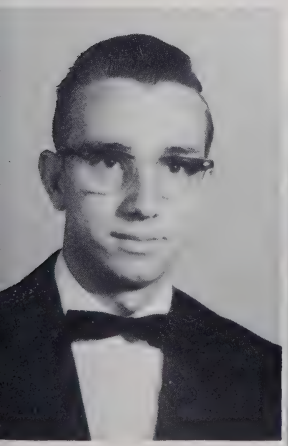

GAIL "COOKIE" COOK
"Never put off enjoyment, for there's no time like the pleasant."

JOHNNY COOK
"A wrestling whiz with talent rare; friendly, sincere, with intelligence to spare."

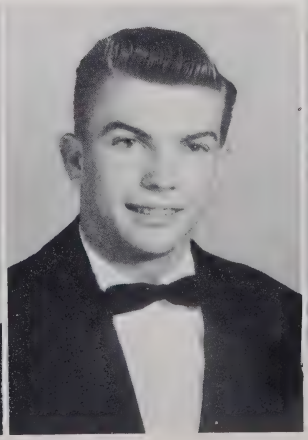

JIMMY COTTRELL
"Always laughing, never sad; sometimes naughty, but never bad."

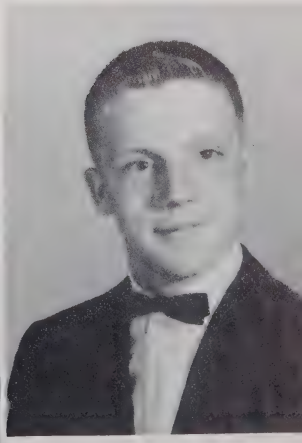

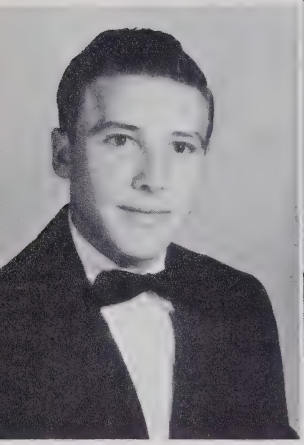

JOSEPH DAVID CRITCHER
"His reason is not measured by size or height, but by principle."

MACK CRITCHER
"An innocent charm, a mischievous grin; we wish every boy were just like him."

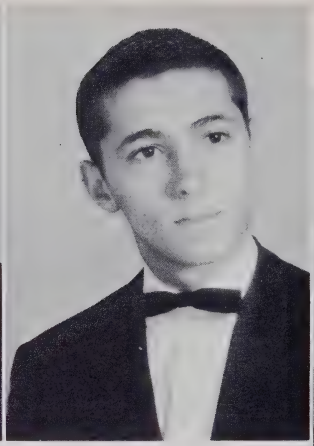

BARTLETT DOUGHERTY
"Happy am I, from care I'm free; why can't all be content like me."

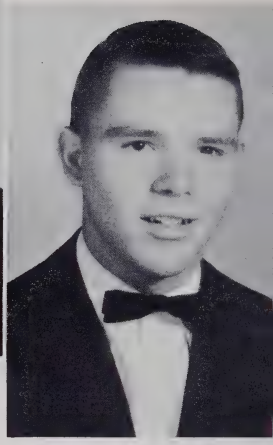

BAKER EDMISTEN
"Baker is our president, proud of him we are. His every deed for us is meant, he's served us well thus far."

A H S Seniors

EVELYN EDMISTEN
"Never idle a moment; thrifty and thoughtful of others."

JOE "FAT JACK" EDMISTEN
"A friendly fellow, athletically inclined; a nicer guy you'll never find."

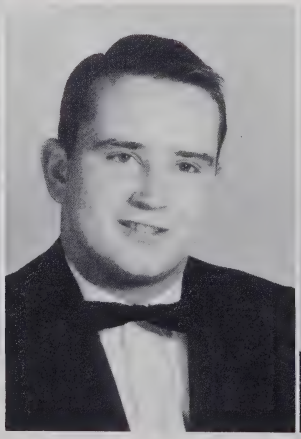

JEAN ELLER
"If silence is golden, she is twenty-four carat."

JAMES MAX FLETCHER
"Some think the world is made for fun and frolic--and so do I."

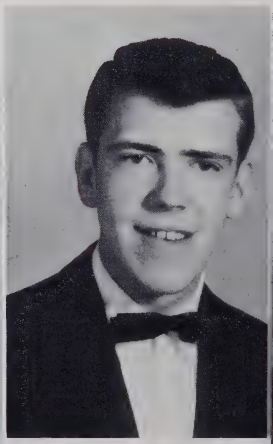

PATT FLOWERS
"The beauty of her face, the quietness of her manner, and the music in her soul make Patt a rare personality."

GLORIA J. GRAGG
"She is small, sweet, and gay; into our hearts she makes her way."

CAROLYN GREENE
"Silence may be golden, but I'm no miser."

GLORIA GREER
"With her courteous manner and strong convictions, she will succeed by our predictions."

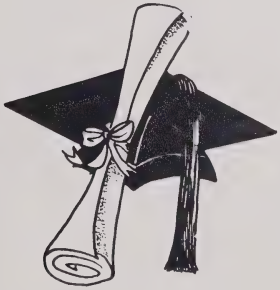

LEE ELLA HAGAMAN
"Here's a girl with a smile that makes the bubble of life worthwhile."

GARVEY HAYES
"If wit and foolishness could turn into knowledge, he'd graduate."

DIANE HAMBY
"She has a pleasant word and a smile for all she meets."

STEVE "HARRY" HAMILTON
"Only on the football field did he have any kick coming."

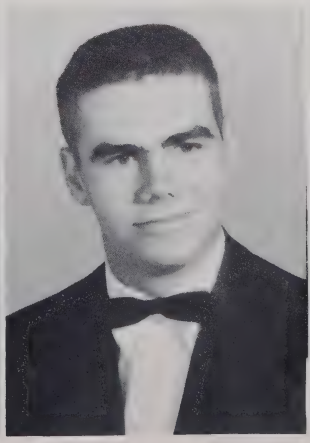

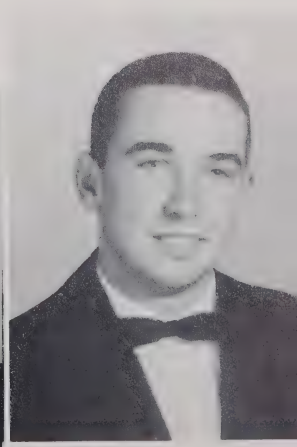

ELIZABETH "CISSY" HAYWORTH
"Public Energy No. 1."

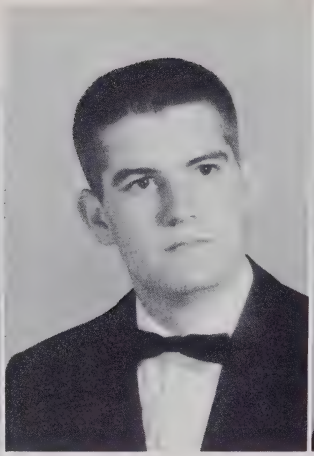

WILLIAM HIGH
"To him, few things are impossible with diligence and skill."

DONNA HODGES
"She has a score of friends and pals; for she is one of our friendliest gals."

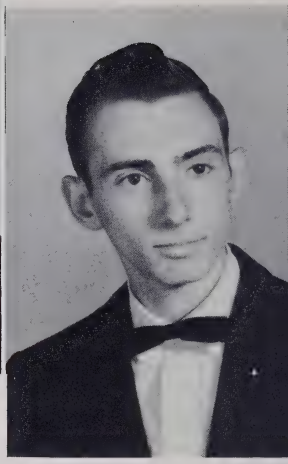

BILLY HONEYCUTT
"Friends like Billy are born, not made."

A H S Seniors

JAMES HONEYCUTT
"To be honest as the world goes is to be one man picked out of ten thousand."

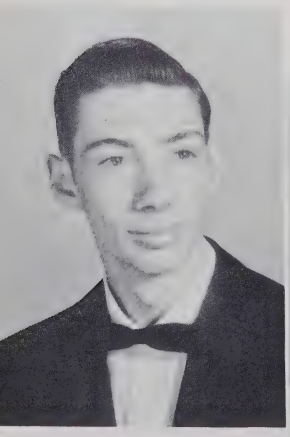

CAROLYN HOOVER
"Nothing is impossible to a willing heart and a determined mind."

HELEN JACKSON
"A shy manner does not hide her sunny disposition."

NADINE JACKSON
"A peppy girl with lively eyes, a personality twice her size."

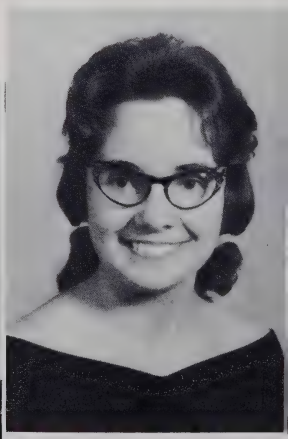

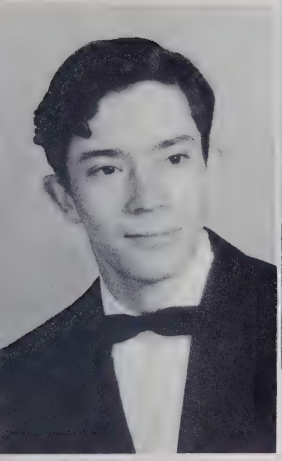

MICKEAL LEE JOHNSON
"Watch out you big wide world, here I come."

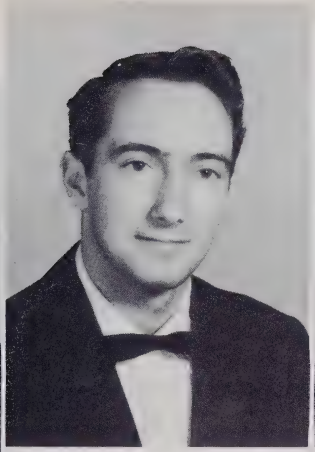

ROLAND JONES
"A faithful student, a perfect friend; we hope his joys will never end."

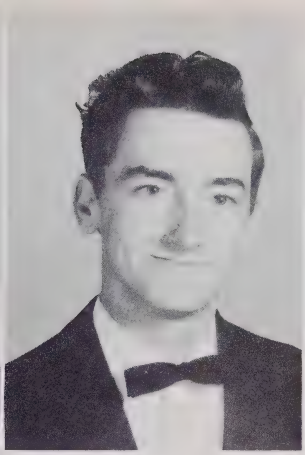

WILLIAM JAMES JORDON
"It takes a tall person to know what's going on in this world."

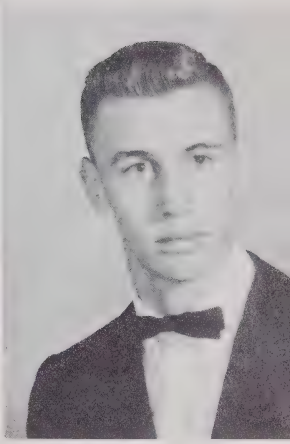

WALTER LEWIS
"While we live, let's live in clover; for when we're dead, we're dead all over."

JIMMY LOOKABILL
"Come graduation, and snatch me from this homework."

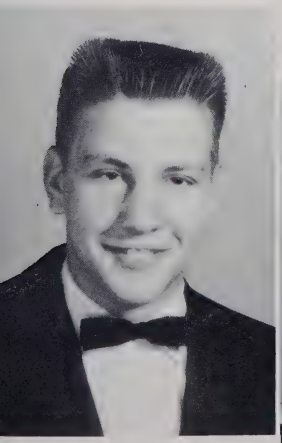

NANCY LOOKABILL
"Lovable, attractive, never blue; When you're with Nancy you're happy too."

AMELIA LUTHER
"A gal with brains; she's lots of fun. With her dependability she gets things done."

ALICE McCARTNEY
"She puts her worries in the bottom of her heart and sits on the lid and smiles."

ALA SUE MCGUIRE
"Kindness, a jovial spirit, and vitality are a priceless possession of our lovely band majorette."

BOBBIE MCGUIRE
"On the basketball court she's steadfast and steady; for a life full of action we're sure she's ready."

JUNE MAINE
"Her warm and friendly ways and smile make us know that she's worthwhile."

KATHRYN MAST
"A vivid girl, tall and slim; bubbles over with pep and vim."

A H S Seniors

ROBERT MATHESON
"He has a personality you can't surpass and served as president of our Senior Class."

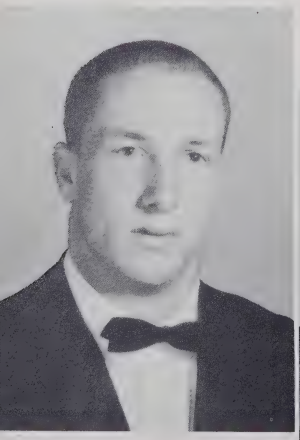

KENNY MAZZAFERRO
"Everything I do is either comical, illegal, or fattening."

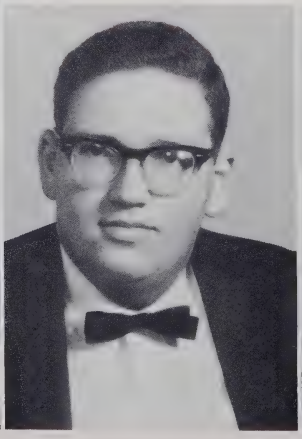

EUGENIA "JEANNIE" MILLER
"A really hard worker with determination; A high goal in life is her destination."

SALLIE MARIE MILLER
"Beaming with pep and fun, our charming cheerleader beams like the sun."

BARBARA MORETZ
"Brains, ability, dark good looks -- a rare combination."

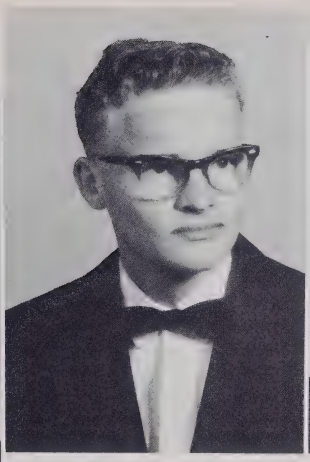

JERRY MORETZ
"No use worrying about life, you'll never get out of it alive."

RUTH ELLEN MORETZ
"Carefree manner, capability, and superior intellect."

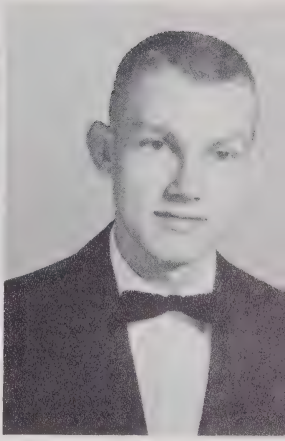

BILL NORRIS
"Never idle a moment, friendly and thoughtful of others."

KEITH NORRIS
"He practices in little things, and proceeds to greater things."

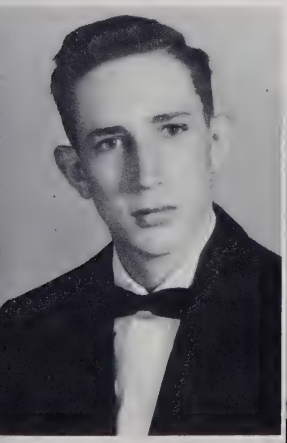

MARSHA PARKER
"Marsha is always smiling and sweet; a picture of loveliness complete."

BILLY JOE PRESNELL
"A happy senior, fun to know; give him a football and away he'll go."

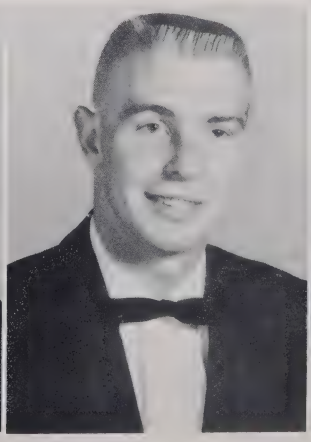

ERNIE RHYMER
"Nutty as a fruitcake and just as good."

JOYCE RAGAN
"Little deeds of kindness, little words of love, and a pleasant smile make Joyce's life lit up and shining."

LOYCE RAGAN
"No task becomes so difficult that she can't meet it with a smile."

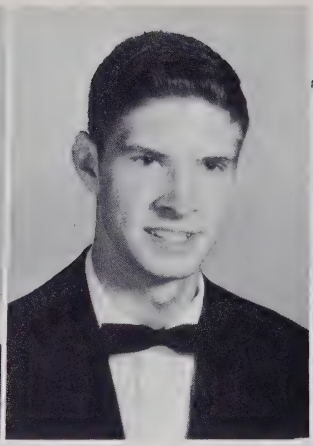

CARL CURTIS RICHARDSON
"The school's loss is the world's gain."

JUDY DALTON ROBBINS
"She's won a place in our hearts with her sweetness."

A H S Seniors

PATRICIA FAYE ROBINSON
"Dependability is nobility's truest badge."

SAMUEL D. SINK
"If he doesn't find a path, he will make one."

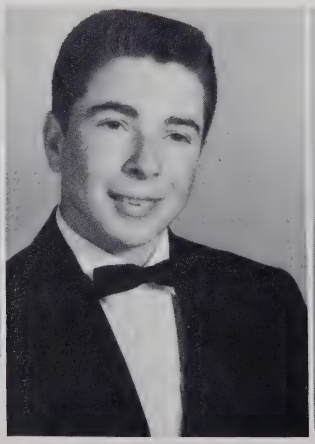

BARBARA ANN SMITH
"To her, life is not life at all without delight."

JERRY LEE SMITH
"His fine attitude and congenial way will bring him success someday."

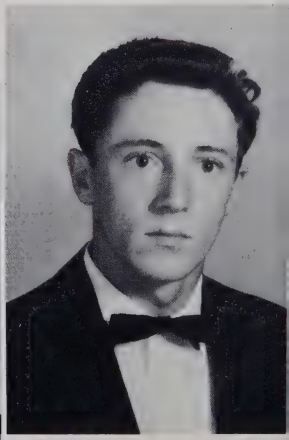

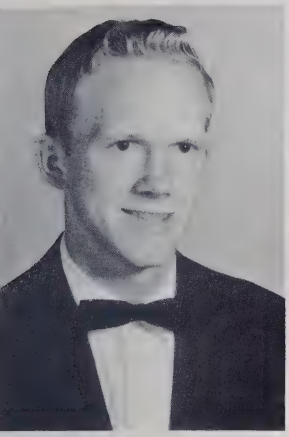

RONALD F. SMITH
"Goodlooking; athletic, mischievous but alluring; cultivate his friendship for it's worth enduring."

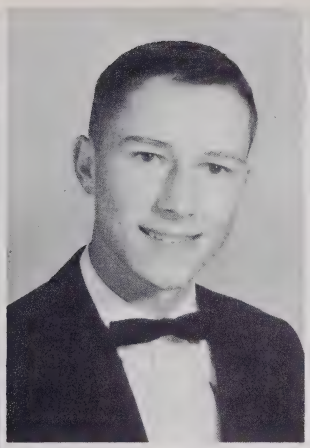

RONALD J. SMITH
"A gay likeable fellow who is a friend to all."

SHIRLEY SMITHERMAN
"She has so many friends she uses a filing system."

MARY CAMILLA SUDDRETH
"A sweet, sincere gal, although new this year; We're very glad she found her way here."

THOMAS G. TAYLOR
"Boyish charm, a little bit shy; lover of football and a really nice guy."

JOE WILLIAM TODD, JR.
"An all-around swell fellow is Joe--symbolic of energy, persistence, loyalty, and school spirit."

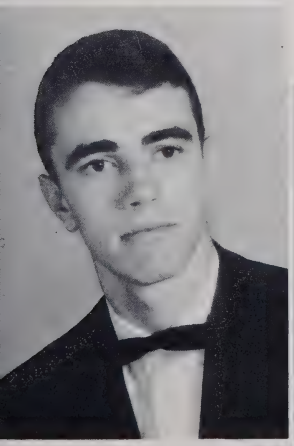

KAY TEAGUE
"Her friendly attitude has gained her many admirers."

JERRY TESTER
"Never trouble trouble, 'till trouble troubles you."

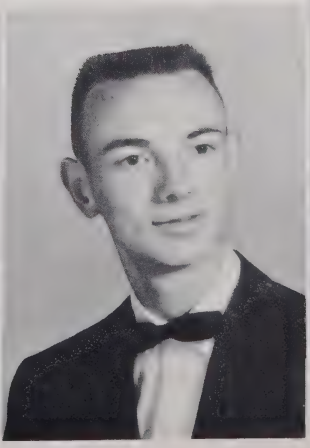

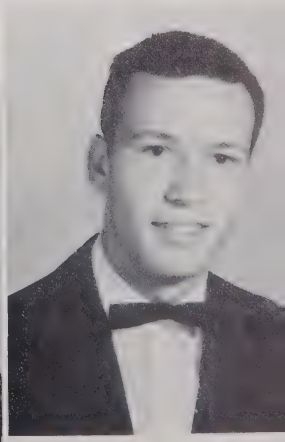

NANCY "SANDY" TODD
"Such energy and pep that can't be beat; with an outgoing personality so sparkling and sweet."

NORMA FAYE TOWNSEND
"It's no matter what you do, if your heart be only true."

JACKALENE TRIPLETT
"She has the mildest manners and the gentlest heart."

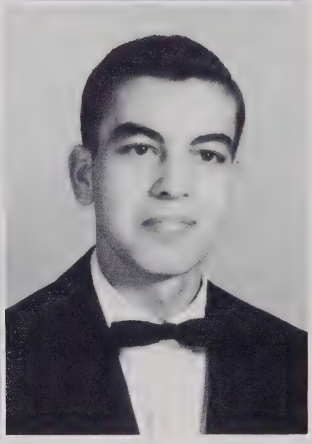

LORETTA GAY UNDERWOOD
"Very bright and lively, and full of fun, you bet."

LINDA WATSON
"A quiet manner does not hide her sunny disposition."

WM. NEWTON WELBORN
"The nicest fellow you'd ever meet; He's sure to succeed--he just can't be beat."

A H S Seniors

RODDY WHITE
"My time is served, let me depart."

JUNIOR P. WILCOX
"That he is friendly you will agree; and he's known by all for his loyalty."

BARBARA YODER
"No task becomes so difficult that she can't meet it with a smile."

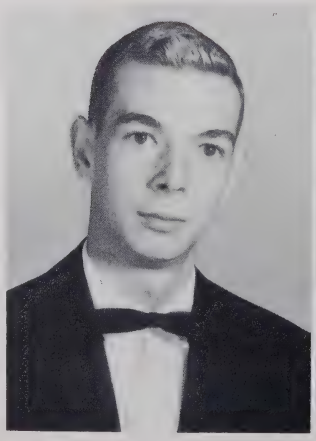

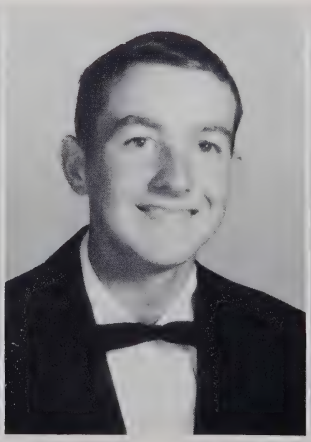

SENIOR CLASS HISTORY

We can't believe it! Seniors. . .The Class of '63. . .after twelve long years of work and toil. It seems impossible that twelve short years ago we entered grammar school awed and perhaps a little frightened. We came through grammar school, however, with not much trouble. To be young and ignorant is surely bliss. But, the scene changed in '59 when the future class of '63 entered the halls of Appalachian High for the first time. Our subjects became harder and we had more to do with each passing year.

As Freshmen we were probably the greenest ever to clamor through the halls. We joined clubs, made new friends and found there was even a place for us at AHS. The "Steering Committee" that happy year was: President, Baker Edmisten; Vice President, Robert Matheson; Secretary and Treasurer, Ronnie F. Smith; and Reporter, Steve Hamilton. Marsha Parker was "Miss Freshman."

Sophomores! We had advanced one more rung up the ladder marked "Education." Our Sophomore year was filled with French, Algebra II, and Biology. Boy, what brains we were. Ala Sue McGuire was "Miss Sophomore." Baker Edmisten, Ala Sue McGuire, Ronnie Smith, and Robert Matheson served us well as class officers.

Our Junior year was one of the best to go down in history--the thrill of being upperclassmen at last, and the thoughts of being the "Big Wheels" next year. Our class worked together for a beautiful Junior-Senior Prom. "Gay Paree" was the theme, and in the end we felt it was an event worthy of the Seniors. Donna Breitenstein was "Miss Junior" and Polly Clawson and Baker Edmisten were "Class Favorites." The officers were Baker Edmisten, Robert Matheson, and Ronnie Smith.

Seniors? Yes, we finally made it. The year began with us awed with the thoughts of being the hub that turned the wheel, playing the leading role on the stage of Appalachian High for one whole year. It was fun being looked up to by the other students even though we didn't feel we deserved this honor at first.

Our class officers were Robert Matheson, President; Ronnie Smith, Vice President; Polly Clawson, Secretary-Treasurer; and Joe Todd, Reporter. Baker Edmisten, who was elected the previous year, served us well as President of the Student Body. Ala Sue McGuire was "Miss Senior" and Barbara Yoder and Robert Matheson were "Class Favorites." Bill Bingham, Editor, and Ala Sue McGuire, Business Manager, of the 1963 Laurel worked diligently to make our yearbook the best ever.

The day finally came that we received our class rings. Everyone was proud of his. After our wonderful Christmas holiday came the semester exams; then the election of Senior Superlatives. Baker Edmisten was "Mr. Appalachian" and Polly Clawson, "Miss Appalachian." Our Senior Sponsors were Mr. Verlin Coffey, Miss Doris Jones, and Miss Elizabeth Elliott.

We were then in a mad rush for graduation practice, final exams and the last treasured days of a wonderful life at AHS. These have been happy, carefree years full of fun, frolic and; yes, even a little work.

--Nancy Lookabill
Class Historian

CLASS DIRECTORY

ADAMS, CLARITA. Transfer from Mercy High School. Social Dance Club 4; "Friendliest."

ATWELL, LARRY. Football 1,2,3,4; J.V. Basketball 1,2; Varsity Basketball 3,4; Men's "A" Club 3,4; High Life Staff 1; Laurel Staff 3,4; Chorus 4; Art Club 2.

AUSTIN, GLENDA. Homeroom Recorder 1; Citizen of the Week 1; J.V. Basketball 1, Captain; Home Economics Club 1,2,3,4, President 2,3,4; Glee Club 2; Beta Club 2,3; Sophomore Play; Varsity Basketball 2,3,4, Co-Captain 4; Girls "A" Club 3,4, Vice-President 4; Chorus 4; Christmas Parade Representative 4; "Most Popular."

BARNES, BARBARA. Transfer from Cove Creek High School. Beta Club 2,3; High Life Staff 3; Citizen of Month 3. Girl's "A" Club 3; Social Dance Club 4; National Honor Society 4; Homeroom Officer 4; "Most Likely to Succeed."

BARNES, TOMMY. Science Club 1; Men's "A" Club 4; Football 3,4, Most Improved Player; "Friendliest."

BESHEARS, PATRICIA ANNE. Glee Club 1; Sophomore Play; Beta Club 2,3; Girls "A" Club 3,4; Chorus 3,4; Music Librarian 4; High Life Staff 3,4, News Editor 4; National Honor Society 4, Program Chairman; Publicity Student-Faculty Committee 4; Junior Marshal.

BINGHAM, BILL, JR. Baseball 1; Basketball 1; Football 1,2,3,4; Sophomore Play; Golf 3,4; Student Council 1,2,3, Executive Committee 1,2, Student Council Convention; Laurel Staff 1,2,3,4, Editor 4; Band 2,3,4, Reporter 3; Men's "A" Club 2,3,4, Vice-President 4; Social Dance Club; Student-Faculty Publication Committee.

BRACKNEY, SUSAN IRENE. Transfer from Northridge High School, Dayton, Ohio; Photography Club 4.

BREITENSTEIN, DONNA. Transfer from Coral Gables Senior High School, Miami, Florida. Glee Club 2; Homeroom Secretary 3; Basketball 3; Beta Club 3; "Miss Junior"; National Honor Society 4; Social Dance Club 4; BPW Girl of Month 4; Chorus 4, State Chorus Festival 4; Student Council 4, Vice President; "Best All Around."

BROWN, BOYCE. Glee Club 1; Citizen of the Week 1; Scholarship-Citizenship Award 1; Football 1,2,3,4; Wrestling 2,3,4; Social Dance Club 4.

BROWN, DAVID. Flytying Club 1; FFA 3,4; Bus Driver 3.

BROWN, EDWARD. Flytying Club 1; Dance Band 1; Wrestling 2; Golf 2; Laurel Staff 2; Football 3; Beta Club 2,3, President 3, Beta Club Convention 2,3; Band 1,2,3,4, Attendance and Marching Award 1, Clinic Band 1,4, Sgt. at Arms 4; Men's "A" Club 3,4, Secretary 4; National Honor Society 4; Rotary-Boy of the Month 4; Student Council 4.

BROWN, RUBY. Book Club 4.

BUMGARNER, CAROLYN. Mixed Glee Club 1,2,3, Vice President 3; Quiet Social Games Club 2; Home Economics Club 3,4, Reporter 3, Secretary-Treasurer 4; Future Business Leaders of America 4.

BUMGARNER, JUDY. 4-H Club 1; Glee Club 1,2; Office Practice 4; Future Business Leaders of America 4.

CANNON, JIM. Fix-It Club 1; Band 1,2,4; Instrumental Club 4.

CARROLL, BETTY. Reading Club 1; Future Business Leaders of America 4.

CARROLL, JERRY WAYNE. Flytying Club 1; J.V. Basketball Manager 3, Chorus 3,4; Glee Club 4.

CHURCH, MARY RUTH. Home Economics Club 1,2; Sophomore Play; Social Games 2; Beta Club 2,3; Girl's "A" Club 3,4.

CLAWSON, POLLY. Student Council 1,2,3; Home Economics Club 2, Vice-President; Beta Club 3; Girl's "A" Club 3; "Junior Favorite"; National Honor Society 4; Senior Class Secretary; Future Business Leaders of America Club 4, President; "Miss Appalachian."

COFFEY, LEROY. Fix It Club 1; Paper Staff 3; Future Teachers of America Club 4, President; Laurel Staff 4; Bus Driver 3,4.

COOK, GAIL. Study Club 1; Quiet Social Games Club 2; Glee Club 3; Home Economics Club 4; Future Business Leaders of America Club 4.

COOK, JOHNNY. Fix It Club 1; Baseball 1; Beta Club 2,3; Wrestling 1,2,3,4; Junior Marshal 3; National Honor Society 4; Social Dance Club 4, President; Chorus 4.

COTTRELL, JIMMY. Dramatics Club 1; Wrestling 1,2; Sophomore Play; Football 1,2,3,4, Chaplain 4, Sportsmanship Award 4; Golf 2,3,4; Quiet Social Games Club 3, Secretary; Men's "A" Club 3,4; Chorus 4; Basketball 4, Chaplain; Laurel Staff 4, Sports Editor.

CRITCHER, JOSEPH DAVID. FFA 1,2,3,4, Reporter 3; Chorus 3,4.

CRITCHER, MACK. FFA 1,2,3,4, Reporter 2, Vice-President 3, President 4; Citizen of the Week 1; Wrestling 1,2,3,4, State Champion 3; "Best All Around."

DOUGHERTY, BARTLETT. Laurel Staff 1,4; Football 1,2,3,4; Men's "A" Club 2,3,4; Social Dance Club 3, Secretary; Wrestling 3,4; Chorus 3,4, State Chorus Festival 3,4, Vocal Ensemble 3,4; Homeroom Chm.

EDMISTEN, BAKER. Glee Club 1; President of Class 1,2,3; Chairman of Homeroom 2,3; Football 1,2, 3; Wrestling 1,2,3,4; Men's "A" Club 1,2,3,4; Junior Class Favorite; Chorus 3,4, Vocal Ensemble 4, State Chorus Festival 4; Student Council 3,4, President of Student Body; "Mr. Appalachian."

EDMISTEN, EVELYN. Hi-Life Staff 1,2,3,4, Society Ed. 2, Assoc. Ed. 3, Editor 4; Girls "A" Club 2,3, 4; Beta Club 3; Publicity Dir. 3; NHS 4; Chief Jr. Marshal; Citizen-of-Week 4; Student-Faculty Publicity Com. 4; Homeroom Recorder 1, President 4; "Most Influential."

EDMISTEN, JOE. Homeroom Chairman 1; Glee Club 1,2; Basketball 1,2; Football 1,2,3,4; Wrestling

3,4; Men's "A" Club 3,4, Sgt.-at-Arms 4; Chorus 3,4, Vocal Ensemble 3, State Chorus Festival 4; Laurel Staff 4.

ELLER, JEAN. Reading Club 1; Home Ec. Club 2; High-Life Staff 3,4; Book Club 4.

FLETCHER, MAX. Flytying Club 1; J.V. Basketball 1; Varsity Basketball Mgr. 1; Football 2; Men's "A" Club 2,3,4; Varsity Basketball 2,3,4; Citizen of Month 3; Activity Bus Committee 4.

FLOWERS, PATT. Student Council 1; J.V. Cheerleader 1; Dramatics Club 1; Basketball Cheerleader 2, 3,4; Football Cheerleader 3; Majorette 4; Girl's "A" Club 3,4; Social Dance Club 3; Homeroom Recorder 3; Band 1,2,3,4; Chorus 3,4, State Chorus Festival 4.

GRAGG, GLORIA. Home Ec. Club 1,2,4; Future Business Leaders of America 4.

GREENE, CAROLYN E. Study Club 1,2; Home Ec. Club 3,4; Future Business Leaders of America 4, Reporter.

GREER, GLORIA. Dramatics Club 1; Glee Club 2; Home Ec. Club 3; Bus Monitor 4; Future Business Leaders of America Club 4, Secretary.

HAGAMAN, LEE ELLA. Transfer from Cove Creek High School. Home Ec. Club 3,4.

HAMBY, DIANE. Book Club 4.

HAMILTON, STEVE. Science Club 1; Freshman Class Reporter; J.V. Basketball 1,2; Football 1,2,3,4; Golf Team 2,3; Men's "A" Club 2,3,4; Chorus Festival 4; "Wittiest."

HAYES, GARVEY. Transfer From West Wilkes High School. Fix-It Club 1; Art Club 3; Future Business Leaders 4; Bus Driver 2,3,4, Safe Driver Award 3.

HAYWORTH, ELIZABETH. Photography Club 1, Secretary-Treasurer; Bowling Club 1; Majorette 1,2,3, Head Majorette 2; Varsity Basketball Cheerleader 2,3,4, Chief 4; Girl's "A" Club 3,4; Football Cheerleader 4, Chief; Student-Faculty Graduation Committee 4; Christmas Parade Representative 4; "Most School Spirited."

HIGH, WILLIAM. Laurel Staff 1; Beta Club 2,3; Wrestling Mgr. 1,2,3,4; Band 1,2,3,4, Reporter 4; Homeroom Chairman 2; High-Life Staff 2,3, Sports Ed. 3; Junior Marshal; Men's "A" Club 2,3,4; Northwest Clinic Band 2,3,4; Jr. Science Symposium 3; Chorus 4, Clinic 4, Reporter 4; NHS 4, Sentinel; Student Council 4; Morehead Scholarship Semifinalist 4.

HODGES, DONNA ANN. Home Ec. Club 1,4; Glee Club 3; Future Business Leaders Club 4.

HONEYCUTT, BILLY. Transfer from Lafayette Senior High, Kentucky. Band 4; Instrumental Club 4.

HONEYCUTT, JAMES. Transfer from Lafayette Senior High, Kentucky. Photography Club 1,2; Band.

HOOVER, CAROLYN. Photography Club 1; J.V. Basketball 1; Varsity Basketball 2; Band 1,2,3,4; Beta Club 2,3; Girl's "A" Club 2,3,4, Secretary 4; Junior Marshal; Outstanding Jr. Band Award 3; NHS 4, President; Student Council 4.

JACKSON, HELEN. 4-H Club 1; Home Ec. Club 3,4.

JACKSON, MARY NADINE. Home Ec. Club 1,2,3,4, Vice-President 3; Girl's "A" Club 2,3,4; Beta Club 2,3; Sophomore Play; Basketball Scorekeeper 4; Bus Monitor 4; Student-Faculty Assembly Committee 4.

JOHNSON, MICKEAL LEE. Archery Club 3; Social Dance Club 4.

JONES, ROLAND. Flytying Club 1, President; Homeroom Chairman 1,2; Homeroom Recorder 3,4; Dramatics Club 4; Basketball 4; "Most Influential."

LEWIS, WALTER. FFA Club, Vice President.

LOOKABILL, JIMMY. FFA Club 1,2,3,4; Sentinel 4; Bus Driver 3.

LOOKABILL, NANCY. Home Ec. Club 2,3; Girls "A" Club 2; Social Dance Club 4; Laurel Staff 4, Class Editor; Scholarship-Citizenship Award 1,3; Christmas Parade Representative 4.

LUTHER, AMELIA. Photography Club 1; Homeroom Reporter 1; Citizen of the Week 2; Homeroom Chairman 3; Glee Club 2; Beta Club 2,3, Vice President; NHS 4, Vice President; Student Council 3,4, Reporter 4; High-Life Staff 2,3,4, Ass. Music Ed. 2, Feature Ed. 4; Business Girl of the Month 4; Chorus 4; Dramatics Club 4; "Most Dependable."

McCARTNEY, ALICE. Transfer from Anchor Bay High School, Michigan. Beta Club 2,3; Band 3; Girl's "A" Club 3,4; National Merit Semifinalist 4.

McGUIRE, ALA SUE. Glee Club 1, Accompanist; Basketball 1,2,3; Student Council 1,2,3; Band 1,2,3,4, Corresponding Secretary 4, Band Council 4, Most Valuable Band Award 3; Majorette 1,2,3,4, Head Majorette 4; "Miss Sophomore"; Sophomore Class Reporter; Annual Staff 2,3,4, Business Manager 4; Social Dance Club 3; Girl's "A" Club 3,4; Chorus 4, Choral Ensemble; "Miss Senior"; Student-Faculty Activities; Committee 4; State Choral Festival; "Best Looking."

McGUIRE, BOBBIE. Study Club 1; Glee Club 2,3; Varsity Basketball 1,2,3,4, Most Improved 2, Co-Captain 4; Girl's "A" Club 3,4; "Most Athletic."

MAIN, JUNE. 4-H Club 1; Home Ec. Club 2,4; Dramatics Club 4.

MAST, KATHRYN. Glee Club 1; Northwestern Band Clinic 1; Basketball 1,2,3; Band 1,2,3,4, Secretary 4, Band Council 4, Majorette 2,3,4; Girl's "A" Club 2,3,4, Reporter 4; Beta Club 2,3, Secretary 3, Beta Club Convention 3; NHS 4, Secretary; Citizen of the Week 2, Homeroom Officer 2; Chorus 4, Choral Ensemble, Mars Hill Choral Clinic 4.

MATHESON, ROBERT. Glee Club 1, V.-President; Men's "A" Club 1,2,3,4; Student Council 1,2,3,4; Baseball 1; Basketball 1,2,3,4; Football 1,2,3,4, Shrine Bowl 4, East-West All Star Game 4, All Southern 4, Wigwam All American 3, All Scholastic Western North Carolina 4, All State 4; Class Officer 1,2,3,4, Vice President 1, 3, Secretary-Treasurer 2, Pres. 4; Chorus 3,4, Vice-Pres. 4, Choral Ensemble 3,4, State Choral Festival 4; "Senior Class Favorite;" Wrestling 3; "Most Athletic."

MAZZAFERRO, KENNY. Flytying Club 1; Quiet Social Games 2, V.-Pres.; Wrestling 2; Archery Club 3; Future Business Leaders Club 4; Faculty Student Assembly Committee, 4.

MILLER, EUGENIA. Study Club 1; Glee Club 2; J.V. Cheerleader, 2; J.V. Basketball 3; Social Dance Club 3,4; Chorus 3,4, Choral Ensemble, Greensboro Choral Festival 4.

MILLER, SALLIE. Girls Glee Club 1; J.V. Basketball 1; V. Basketball 2,4, Co-Captain 4; Home Ec. Club 1,2; Girl's "A" Club 3,4; Social Dance Club 3, Chorus 3,4, Ensemble 3, Chorus Festival 4; Football Cheerleader 3,4; Assistant Chief 4; Christmas Parade Rep. 4.

MORETZ, BARBARA. Study Club 1; Home Ec. Club 2,3,4, Reporter 2; Beta Club 2,3; Social Dance Club 4; Laurel Staff 4; Student-Faculty Guidance Committee 4.

MORETZ, RUTH ELLEN. Home Ec. Club 1,2; Girl's "A" Club 2,3,4; Beta Club 2,3; NHS 4.

NORRIS, BILL. Basketball 1; Wrestling 2; Science Club 1; Men's "A" Club 2,3.

PARKER, MARSHA. J.V. Cheerleader 1,2; "Miss Freshman"; Laurel Staff 1,2,3,4, Feature Editor 4; Band 1,2,3,4, Majorette 2,3,4; Social Dance Club 4.

PRESNELL, BILL. Baseball 1; Football 1,2,3,4; Co-Captain 4, Lineman of year; Wrestling 1,3; Flytying Club 1, President; Social Dance Club 4; "Most School Spirited."

RAGAN, JOYCE. 4-H Club 1, Sec.; Home Ec. Club 2, Sec.; Beta Club 2,3; "A" Club 3; Future Business Leaders 4, Treasurer.

RAGAN, LOYCE. 4-H Club 1; Home Ec. Club 2,4; Future Business Leaders 4; V. President.

RHYMER, ERNIE. Fix It Club 1; Bus Driver 3,4.

RICHARDSON, CURTIS. Dramatics Club 1; J.V. Basketball 1; Baseball Mgr. 1; Band 1,2,3,4; Band Council, Second Class Musician 2, First Class 3, Dance Band 1, N. C. Band Clinic 3,4, Symphonic Band 3,4, Master Musician 4; Beta Club 2,3; Wrestling 2,3; Slide Rule Club 2; Jr. Marshal; Social Dance Club 3; Instrumental Club 4; Chorus 4, State Choral Festival.

ROBBINS, JUDY. Transfer from Marion High. Chorus 2,3; Photo Club 3; Book Club 4.

ROBINSON, PATTY. Photography Club 1; Girl's "A" Club 2,3,4; Student Council 2,3; Jr. Marshal; Homeroom Chairman 4; BPW Girl 4; Beta Club 2,3; Chorus 4, Ensemble.

SINK, SAMMY. Photo Club 1; Basketball 2,3,4; Beta Club 2,3; NHS 4; Art Club 2; Future Teacher's Club 4; Jr. Marshal; Jr. Science Symposium 3.

SMITH, JERRY LEE. Transfer From Happy Valley High. FFA 1; Bus Driver 4.

SMITH, RONNIE F. Football 1,2,3,4; Glee Club 1, V.-Pres.; Wrestling 1,2,3,4, Co-Captain 4; Men's "A" Club 2,3,4, Pres. 4; Student Council 3,4, Sec.-Treas. 3; Homeroom Chairman 1, Reporter 2; Class Officer 1,2,3,4, Sec.-Treas. 1,3, V.Pres. 2,4; Rotary Boy of the Month 4, Dance Band 1,2, Band Council 3,4, President 4; "Most Popular."

SMITH, RONNIE J. Photo Club 1; Art Club 2,3, Pres. 2; Laurel Staff 4.

SMITHERMAN, SHIRLEY. Glee Club 1; Future Business Leaders 4.

SUDDRETH CAMILLA. Band 1,2; 4-H Club 1; D.O. Club 3; Art Club 4; Bus Monitor 4.

TAYLOR, TOMMY. Football 1,2,3,4; Basketball 1,2,3,4; Men's "A" Club 2,3,4; Glee Club 1; Baseball 1; Chorus 4; Band 1,2,3,4; Beta Club 2,3, Convention 3; Laurel Staff 4, Literary Editor.

TEAGUE, KAY. Dramatics Club 4; Chorus 4.

TESTER, JERRY. 4-H Club 1,2; Chorus 4; Librarian; Future Teachers Club 4, Sec.-Treas.

TODD, JOE WILLIAM. Football Mgr. 1; Student Council 1,2; Glee Club 1,2; Men's "A" Club 1,2,3,4, Treas. 4; Social Dance Club 3, Treas.; Chorus 3,4, Pres. 4, Section Leader 4, Ensemble 3,4, State Choral Festival 3,4; Homeroom Officer 3,4; Band 2,3,4, V.-Pres. 4; Laurel Staff 3,4, Club Editor 4; Class Officer 4, Reporter; "Best Looking."

TODD, NANCY. Art Club 1; Glee Club 3; Future Business Leaders 4.

TOWNSEND, NORMA. 4-H Club 1; Book Club 4.

TRIPLETT, JACKALENE. FBLA Club 4.

UNDERWOOD, GAY. Chorus 4; Home Ec. Club 2, 3,4; Future Business Leaders 4.

WATSON, LINDA GREENE. Home Ec. Club 2,3; Future Business Leaders 4; Bus Monitor 4.

WELLBORN, BILLY. Homeroom Reporter 1, Fix It Club 1; Bus Driver 3,4; FBLA 4; "Most Likely to Succeed."

WILCOX, JUNIOR. Golf 1,2,3,4; Football 1; J.V. Basketball 1,2, Varsity 3,4; Social Dance Club 4; Glee Club 1,2.

YODER, BARBARA. Band 1,2,3,4, Section Leader 2,3,4, Librarian 4; Homeroom Officer 3, Student Council 4; Photo Club 1; Art Club 2; Girl's "A" Club 3,4, Pres. 4; Basketball Mgr. 2; Citizen of the Month 3; Chorus 3,4, Ensemble 4, Choral Festival 4; Senior Class Favorite; "Wittiest."

JUNIOR CLASS OFFICERS

MARTHA MORETA . . . . . PRESIDENT
JOHNNY STACY . . . . . VICE-PRESIDENT
BARBARA HODGES (Not pictured)
. . . . . SECRETARY-TREASURER
MARTHA ALLEN . . . . . REPORTER

Juniors Long For That Title

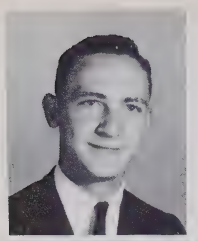

Sam Adams

Martha Allen
Elizabeth Bartlett
Ralph Lane Beshears

Chuck Blanton
Joyce Brewer
Dean Brown
Gary Brown

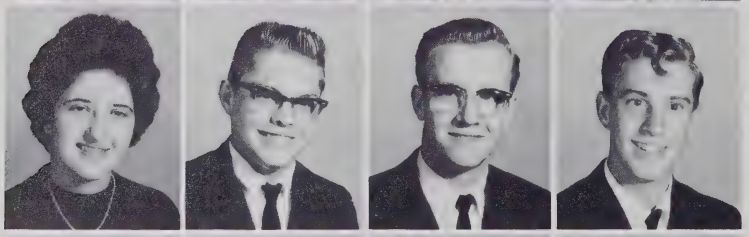

Jane Buckland
Jerry Bumbaugh
Burl Carlton
Buddy Carroll

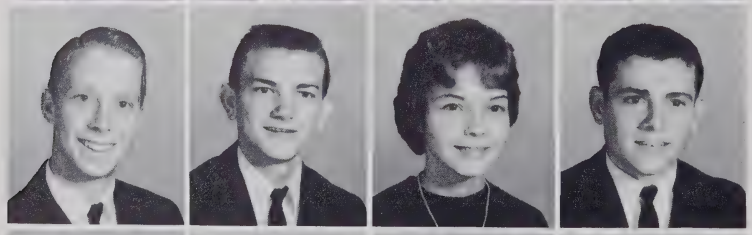

Larry Carroll
Royce Carroll
Mary Clawson
Wayne Clawson

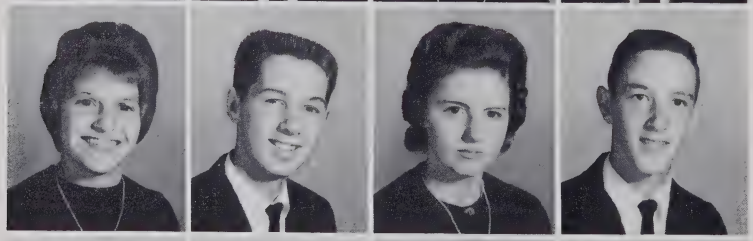

Wanda Coffey
John Cole
Toi Cook
Bill Council

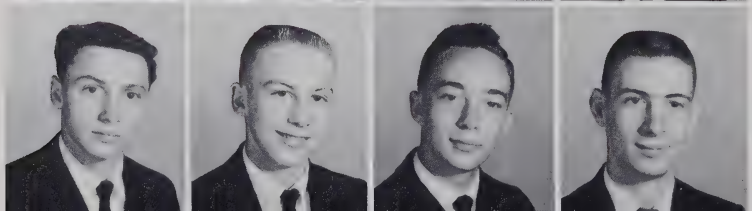

James Cox
Jerry Critcher
Joey Danner
Eric DeGroat

Of "High And Mighty" Seniors!

Graydon Eggers

Louise Eller
Wayne Graybeal
Alan Greene

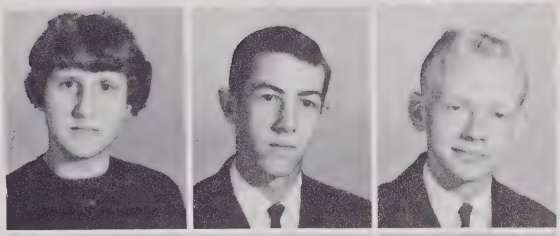

Billy Greene
Floyd Greene
Frances Greene
Gail Greene

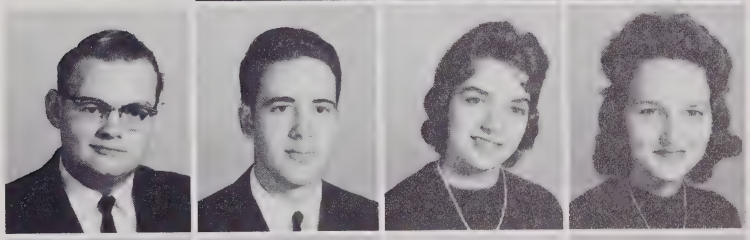

Jackie Greene
Jim Greene
Judy Lea Greene
Diana Greer

Gray Hagaman
Nancy Hamby
Pam Hamby
Freddie Hampton

Mack Hampton
Mary Frances Hampton
Phil Hampton
Marilyn Harmon

David Henderson
Brenda Hennessee
Barbara Hodges
Bobby Hodges

Juniors Don't Have "Lazy Blood";

Jimmy Hodges

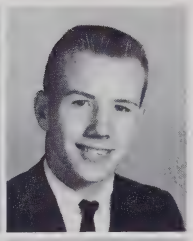

Ronnie Hunt
Betsy Isley
Alton Johnson

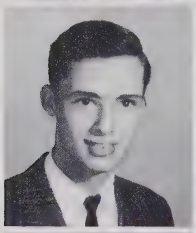

Sherald Johnson
J. E. Joines
David Lewis

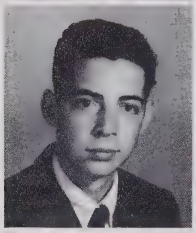

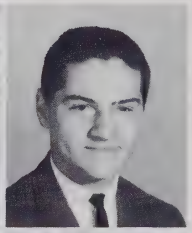

Steve Lewis
Susie Lowrance
Anne MacBryde
Larry McCoy

Linda McKaraher
Thurman Main
Barbara Mast
Annie Miller

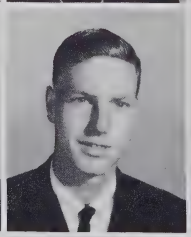

Kenneth Miller
Kermit Miller
Tommy Miller
Johnny Moretz

Martha Moretz
Claude Norris
Sylvia Norris
Patty Oland

They Have Real Blue Devil Spirit!

Johnny Parker

Dorothy Parleir
Patty Payne
Nancy Pease

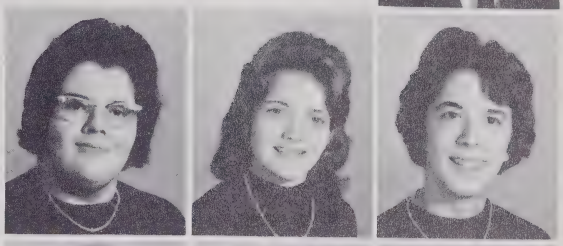

Gloria Phillips
Carol Preswood
Janie Price

Jimmy Proffitt
Barbara Ragan
Janice Randall
Ronnie Ray

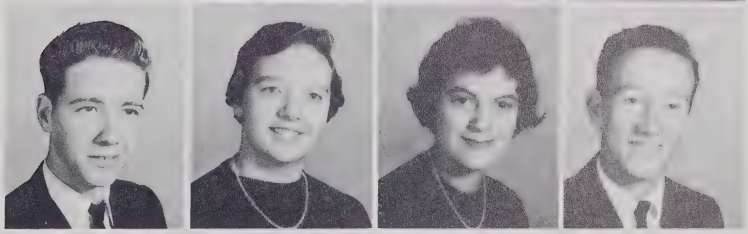

Johnny Roten
Becky Russell
Stephen Sanford
Norma Sherrill

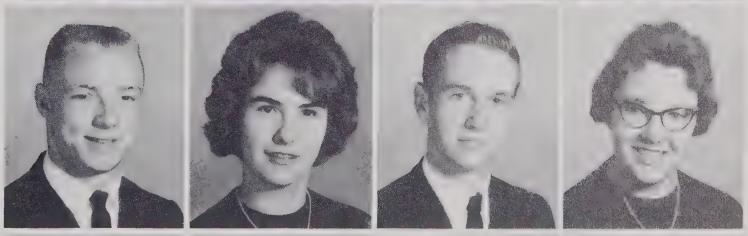

Betty Shoemake
R. D. Shoemake
Jackie Shore
Ann Smathers

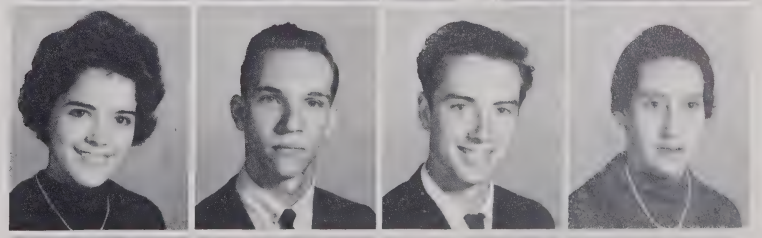

Barbara Sue Smith
Jerry South
Johnny Stacy
Buddy Storie

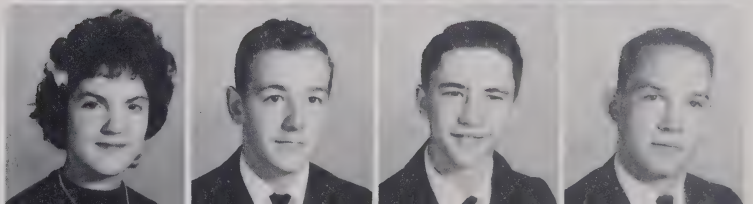

Juniors Stage Gala Prom!

Clara Teague

Mable Townsend
Geraldine Triplett
Howard Triplett

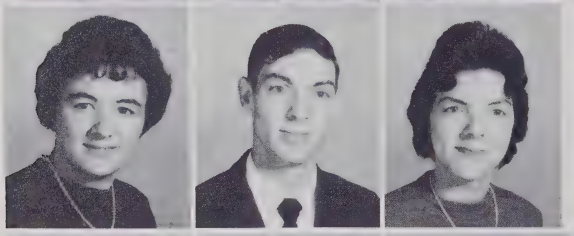

Jane Triplett
Dean Trivette
Mary Doris Trivette

Daphne Tugman
Linda Tugman
Linda Vines
Diane Warman

David Watson
Evelyn Watson
Willie Watson
Butch Wilcox

Joe Williams
Wanda Williams
Alice Wilson
Bobby Wilson

Gail Wilson
Glenda Wilson
Eddie Paul Winkler
Sidney Young

SOPHOMORE CLASS OFFICERS

PHIL MINOR	PRESIDENT
JACKIE ROTEN	VICE-PRESIDENT
DARRY FARIES	SECRETARY
MACK GREER	TREASURER
MARGIE TRIPLETT	REPORTER

MR. BROYHILL'S

Homeroom

Richard Agle

George Ashley
Paul Bagley

Mary Louise Banner
Harley Bentley
Tommy Bentley
Bobby Barry

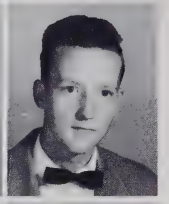

James Bingham
Bill Brewer
Jeffrey Brown
Linda Brown
Joe Bryan

Terry Bryan
Steve Cannon
Gilbert Cheek
Gerald Clawson
Patricia Cobb

Wade Coffey
Danny Cole
David Cook
Donna Cook
Johnny Cook

Stella Cook
Denver Cornett
Rosalind Covington
Carol Lee Critcher
Weldon Critcher

Glenn Day
Joyce Edmisten
Lucy Eggers
Maria Erneston
Barry Faries

MRS. CHURCH'S Homeroom

Bob Friend
Diana Foster

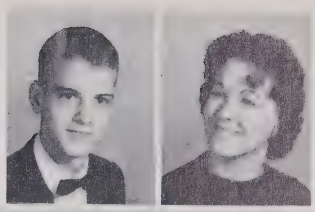

Rita Garland
Paul Gragg
Billy Jack Greene

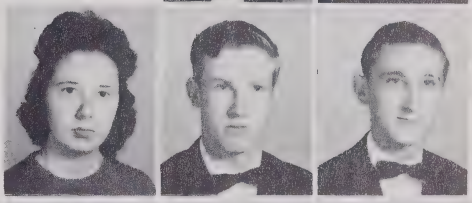

Bobby Greene
Carolyn Greene
George Greene
Harlen Greene
Horace Greene

Judy Ann Greene
Judy Carolyn Greene
Kay Greene
Mary Greene
Nancy Greene

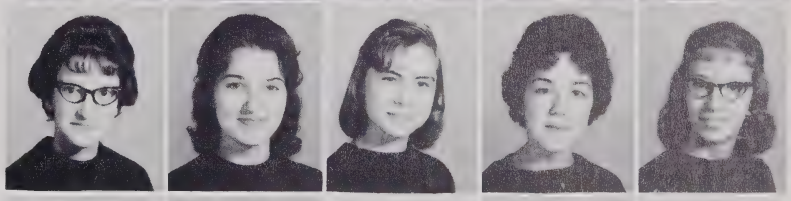

Perry Greene
Quentin Greer
Mack Greer
Regina Greer
Shirley Greer

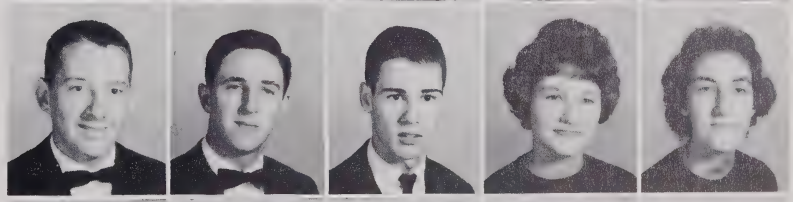

Wanda Greer
Mackie Hagaman
Denver Hamby
Sherrill Hampton
Alvin Hardy

Dean Hardy
Norma Jean Harmon
Coolidge Harrison
Jimmy Hayes
Larry Hayes

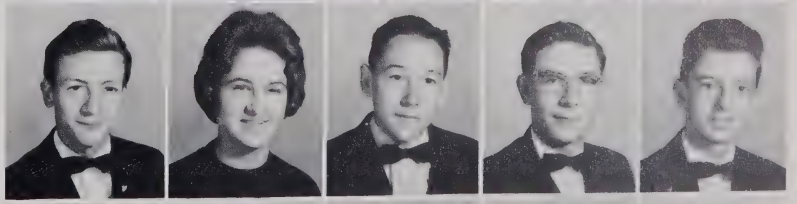

Patsy Henson
Bobby Hester
Jerry Hicks
Gary O. Hodges
Gary W. Hodges

MR. GABRIEL'S Homeroom

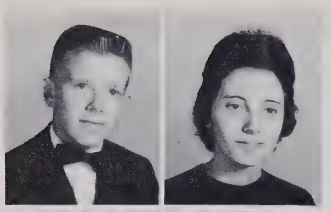

Harold Hodges
Sarah Nan Hodges

Bobby Hollar
Mary Honeycutt
Preston Hughes

Carol Irby
Brenda Jones
Gary Jones
Johnny Jones

Nell Jones
Wanda Jones
Bynum Jordan
Larry Keesee
Kathryn Kelly

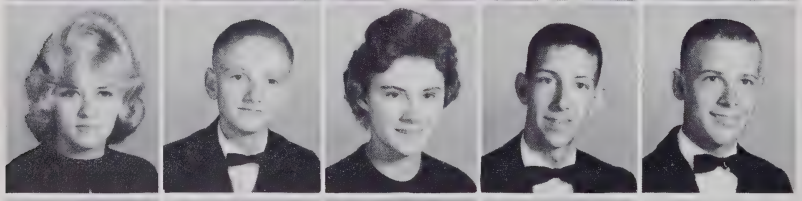

Carolyn Lookabill
Mackie Mast
Beverly Meekins
Arthur Dean Miller
Dean Miller

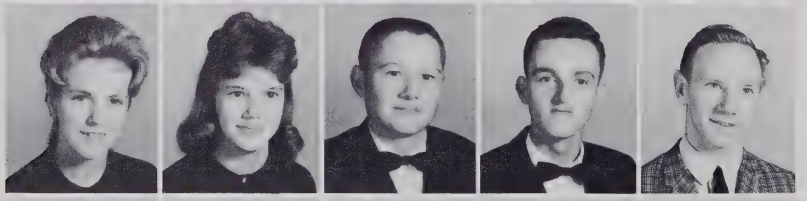

Janice Miller
Leta Miller
Robert Miller
William Miller
Phil Minor

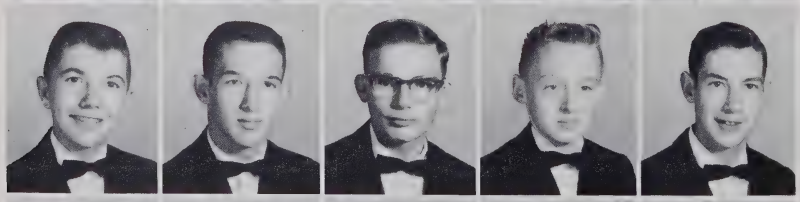

Allan Moretz
Benny Moretz
Billy Moretz
Joe Moretz
Len Moretz

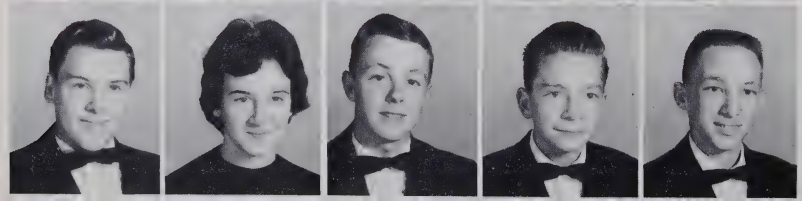

Steve Moretz
Janice Nichols
Charles Norris
Denny Norris
Jimmy Norris

MISS HURD'S Homeroom

Lynda Norris

Don Payne
Judy Payne

Mac Payne
Paul Payne
Dennis Perry
Ronnie Pitts

Harold Preswood
Cassandra Pritchett
Gary Proffit
Harold Proffitt
Jimmy Proffitt

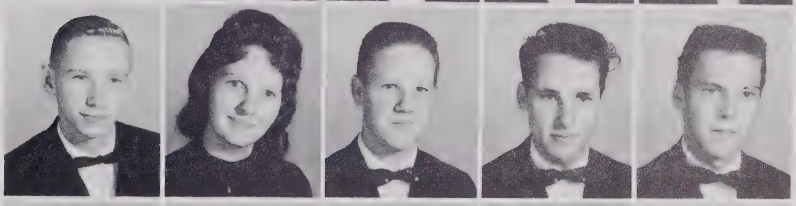

Joe Proffitt
Gary Ray
Jerry Ray
Judy Rayfield
Jimmy Reary

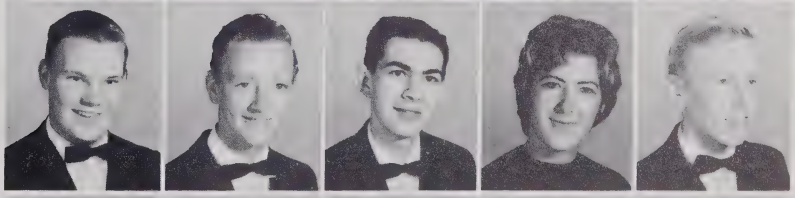

Betty Robbins
Russell Roark
William Roberts
Elizabeth Ross
Jackie Roten

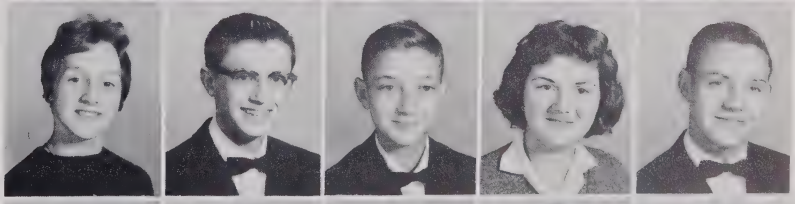

Mickey Seaward
Ann Shirley
Jimmy Shoemake
Diane Shore
Bill Shrake

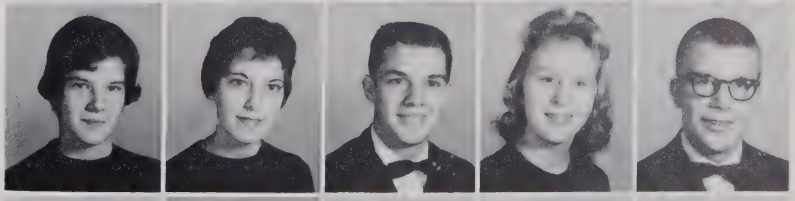

Johnny Smith
Linda Smith
Patty Sue Spencer
Gregory Stanbery
Larry Stanbery

MR. SNEAD'S Homeroom

Kathy Starnes
Judy Stevens

Gary Storie
Gloria Storie
Mary Elizabeth Storie

Jaffa Suddreth
Carolyn Tatum
C. L. Taylor
Judy Tester
Buddy Townsend

Glenn Triplett
Janice Triplett
Larry Triplett
Margie Triplett
Willa Dean Triplett

Jimmy Trivette
Johnny Tugman
Jeanette Wagner
Mary Wagnon
Joe Ward

Carol Watson
Janice Watson
Shirley Watson
John Welch
Wanda Welch

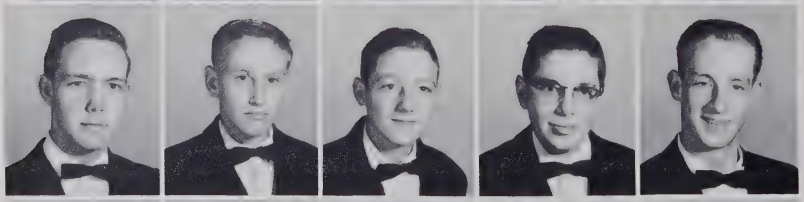

Dean Welborn
Jerry West
Charles Wilcox
David Williams
Dallas Wilson

Bobby Winebarger
Sandra Winebarger
Billie Jo Winkler
Troy Wolfe
Wilma Woodring

FRESHMAN CLASS OFFICERS

TOMMY PEASE	PRESIDENT
FRANK HAYES	VICE-PRESIDENT
GAIL GREENE	SECRETARY
BOBBY TODD	TREASURER
NINA CLAWSON	REPORTER

MISS SCHELL'S Homeroom

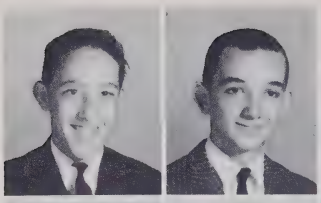

Tom Adams
Hal Anderson

Beatrice Auton
Janice Ayers
Susie Barnes

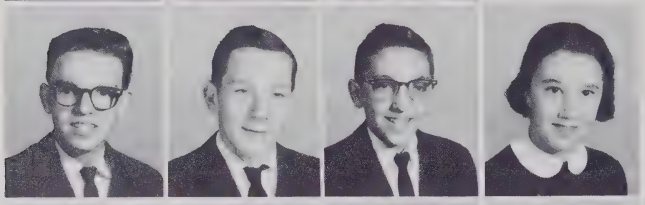

Tommy Bayton
L. E. Beach
Harvey Bentley
Wanda Bentley

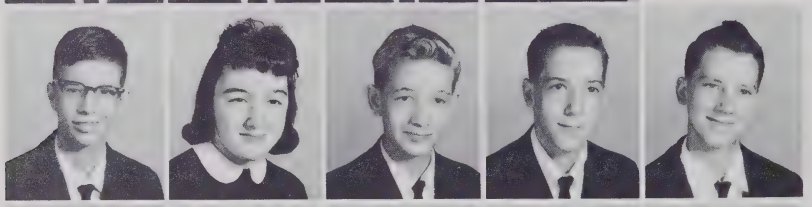

Delmas Blalock
Nancy Bodenhamer
Richard Bolling
Don Brown
Eddie Brown

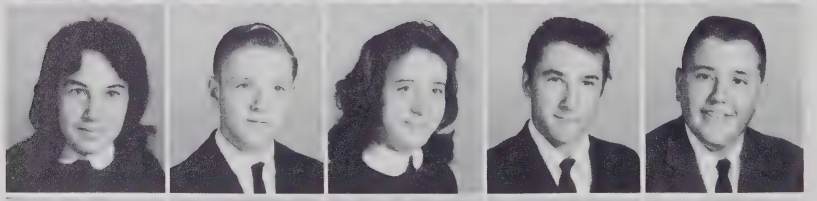

Margie Brown
Ted Brown
Wanda Brown
John Henry Bryan
Jim Burkett

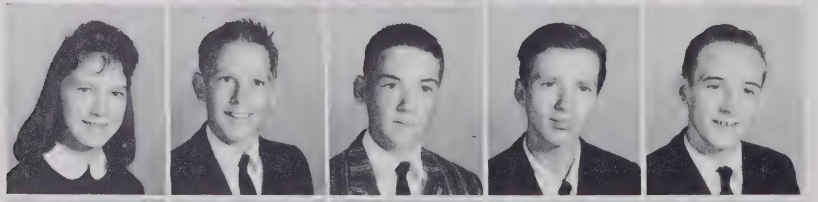

Ella Carroll
Stanley Carroll
Troy Carroll
James Caudill
Dewey Chandler

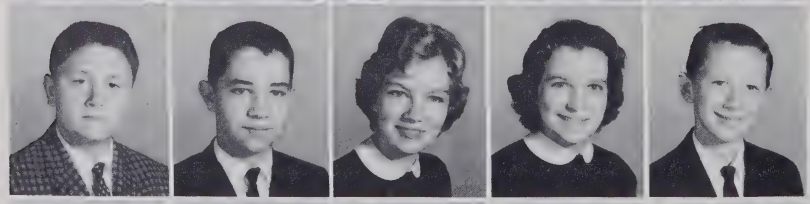

Jerry Cheek
Charles Church
Elaine Clawson
Nina Clawson
Larry Cline

Johnnie Coe
Kent Coffey
Della Cook
Douglas Cox
Rodney Critcher

MR. WILSON'S Homeroom

Betty Daye

Steve DeGroat
Linda Dotson
Linda Edmisten

J. D. Eggers
Norma Eggers
Donald Fidler
Robert Fitch

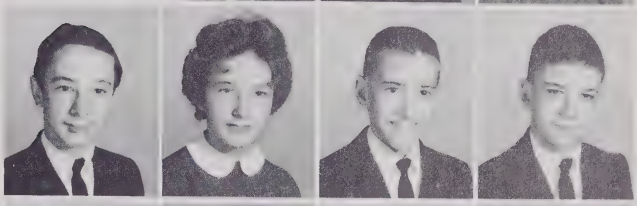

Rebecca Ford
Lynda Gragg
Charlene Greene
Clyde Greene
Gail Linda Greene

Gary Greene
Sylvia Gail Greene
Judy Ann Greene
Linda Greene
James Greer

Larry Greer
Loye Greer
Troy Greer
Carol Hagaman
Diane Hagaman

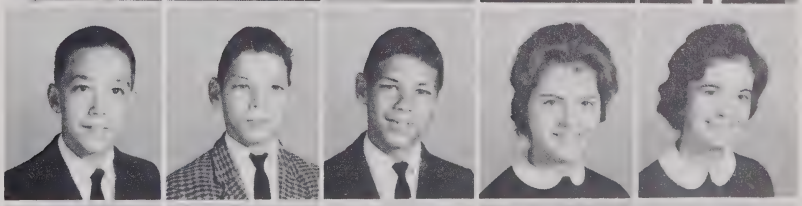

Sara Lou Hagaman
Daphine Hamby
Steve Hampton
Linda Hardison
Randy Hart

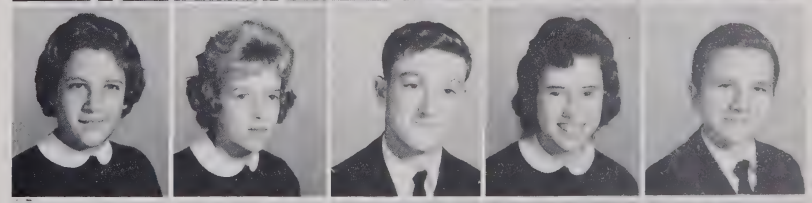

Neil Hartley
Steve Hartley
Betty Hayes
David Hayes
Deanna Hayes

MR. LEDFORD'S Homeroom

Frank Hayes

Gail Hayes
Linda Henderson
J. C. Hicks

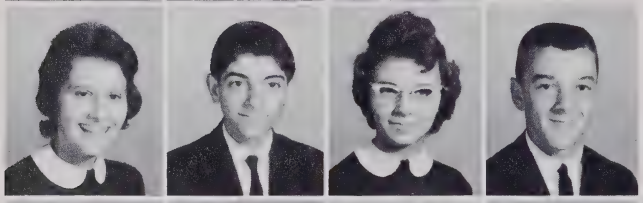

Betty Hodges
Dennie Hodges
Linda Hodges
Ricky Hodges

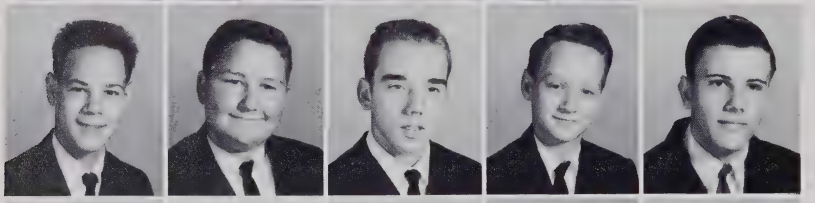

Willie Hodges
James Houck
Lee Jackson
Robert Jones
Tommy Kirk

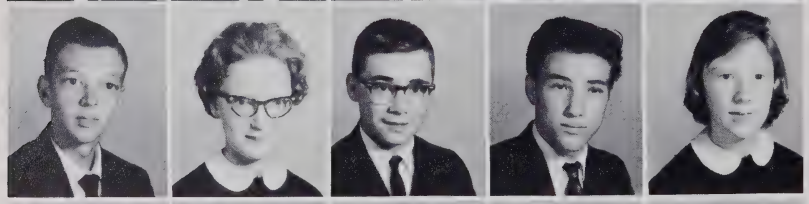

Keith Krider
Lyndon Lackey
Jack Lawrence
David Lewis
Janice Lewis

Lou Ann Lowrance
Linda Lyons
Phyllis MacBryde
Ronnie McCoy
Ronnie McCreary

Keith McGuire
Robert McMahon
Geraldine Main
Mary Darwin Marsh
David Michael

Belva Miller
Cecil Miller
Clover Miller
Diana Miller
Donna Miller

MR. HARVEY'S Homeroom

Imogene Miller
Marie Miller

Pat Miller
Patsy Miller

Sharon Miller
Texie Miller
Garry Moretz

Leon Moretz
David Norris
Garry Norris
Mary Norris

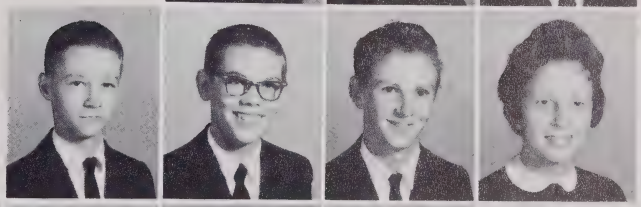

Sheron Norris
Bruce Oland
Barbara Parsons
David Payne
Tommy Pease

Darlene Pitts
Linda Proffitt
Glenda Ragan
Bill Randall
Tony Ray

Larry Richardson
David Rigsby
Russell Robinson
Steve Rominger
Jimmy Ross

Ricky Russell
Sue Sherwood
Bobby Shirley
Michael Sink
Bobby Smith

MR. CAMPBELL'S Homeroom

Geneva Smith
Loretta South

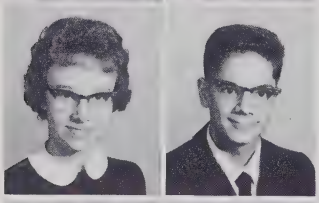

Hilda Stokes
Mike Storie

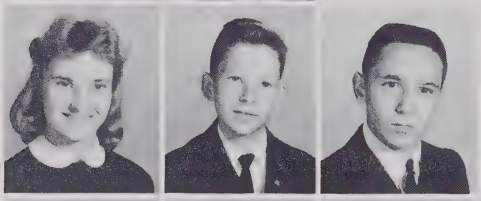

Bonnie Teague
Stacy Teague
David Thomas

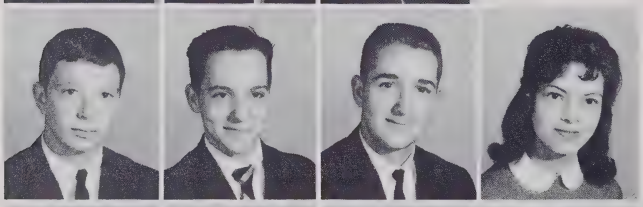

Bobby Todd
Roy Triplett
Allan Wagner
Louise Walsh

Bertha Watson
Betty Lois Watson
Betty Ruth Watson
Gary Watson
Harold Watson

Peggy Watson
Sandra Watson
Evelyn Welch
Bobby Wheeler
Patty Lou Wilkie

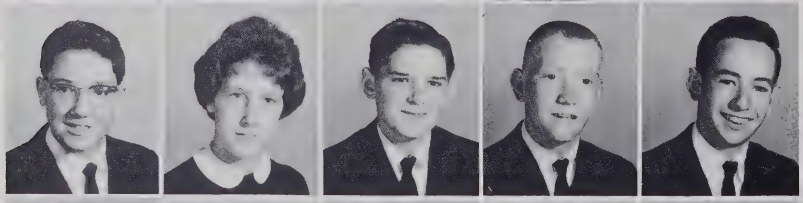

Clarence Wilson
Judy Wilson
Mike Wilson
Roy Wilson
Ben Winebarger

Sarah Winebarger
Bobby Winkler
J. B. Winkler
Johnny Winkler
Susan Young

People you like . . . like Coke!

"COKE" IS A REGISTERED TRADE-MARK

BOTTLED UNDER AUTHORITY OF THE COCA-COLA COMPANY BY

COCA-COLA BOTTLING COMPANY HICKORY, N. C.

Congratulations

to the Graduating Class of 1963

from

SHADOWLINE, INC.

Boone, North Carolina

BE SMART!

BE THRIFTY!

SHOP WHERE YOU

ALWAYS GET QUALITY

SAVE AT WINN DIXIE FOOD STORES

SINCE 1896 S&H GREEN STAMPS

Congratulations to the Graduating Class

from

WATAUGA SAVINGS & LOAN ASSOCIATION

"Safe For Your Savings Since 1921."

106 West King Street

Phone 264-8885

Boone, North Carolina